OFFICIAL REPORT.

George P. Rowell & Co., the leading authority on newspaper information, says:

"THE FORT WAYNE SENTINEL, published at Fort Wayne, Ind., has the highest circulation rating accorded to any daily in Indiana, outside of Indianapolis.

The Fort Wayne Sentinel.

Our subscribers are requested to to note the fact that the coupons for part 1st of the series is now running. . . . . .

ESTABLISHED 1833. TUESDAY, DECEMBER 5, 1893. PRICE TWO CENTS.

HAVE YOU GOT YOUR

FLANNELS

ON?

Time To, If You Haven't!

These cold mornings and long evenings will probably give you a cold if you don't get into them. We have a choice selection of

LAMB'S WOOL, MERINO, Natural + Wool,

At prices so low as to surprise you. We have reduced prices on our line of Children's Goods.

GEO. DeWALD & CO.

$100,000 TO LOAN, on Real Estate or Personal Security.
J. P. CORTICE, WRITE BANK BUILDING

-+ YOUNG'S, +-
ARCADE + JEWELRY + STORE.

Holiday Goods!

We now have a complete line of Watches, Diamonds, Jewelry, Clocks, &c.

Elegant new goods at prices that cannot be beaten.

Make your selections now and have them laid away until you want them.

Goods bought from us will be Engraved Free of Charge.

Room 3, - Arcade Building.

E. S. NESTEL. O. W. NESTEL.
THE MAZE.
159 1-2 Broadway, Rooms Model.
HAIR + JEWELRY
Of every description made to order. Leave your orders now for HOLIDAY PRESENTS and have the work done right at home where you can have the assurance that the hair you furnish will be used. The only place you can do this is at the "MAZE."

W. ELLIS WEISEL,
DENTIST.
Parlors, 24, 25, 26 and 27, Pixley-Long Building.
TAKE ELEVATOR.

20 Per Cent. Off On
Men's Suits,
Boys' Suits,
Overcoats,
Pants,
Hats,
Caps,
Underwear,
Gloves,
Umbrellas,
Shirts.
Don't Miss
This Oportunity.

J. G. THIEME & SON,
Cor. Columbia and Clinton Sts.

THE WILSON BILL.

How It is Received by Democratic Congressmen.

The Repeal of the State Bank Tax Law Coined in for Kolice—Other News About Washington.

WASHINGTON, Dec. 5.—The gathering of the members of congress offered an opportunity to get at the real sentiment of the democratic members on the new tariff bill which has been presented by the minority of the committee of ways and means.

There are, of course, members of the house who are not satisfied with the bill and who will, no doubt, vote for some changes, yet it is apparent from the way they talk if the bill should come to a vote in its present form, it would pass with few dissenting members among the democrats.

If the republicans have any hope that there is sufficient dissatisfaction in the house to defeat the bill they have made a mistake, for the democrats seem only anxious to have the bill through as soon as it can possibly be passed. It seems to be not so much the question of the rates as the settlement of the whole question that the majority of the democratic members are most interested in.

A member of the democratic majority of the committee voiced this sentiment to a number of democrats when he said the bill would not need much discussion in the house; what was wanted was to get the bill over to the senate at as early a day as possible. He indicated that even if it should be necessary to apply the cloture rule that it was very likely that the democrats would put the bill through without very much debate. It would of course be necessary for the democrats to have behind them a good working majority or at least a quorum of the house in favor of the bill. It now looks as if there would not be much difficulty in securing such a quorum if the talk indulged by the democrats that have thus far arrived is any indication of the sentiment of those who have said nothing.

In all the number who may be heard talking on the subject none go so far, even in private conversation, as to say that unless some modifications are made that they will oppose the bill. Of course, this is not the sentiment among all the democrats. There are plenty of them who say they will make an effort to get something for their own particular district, but falling in that they will support the bill as a party measure.

The president in his message points out a method that they may adopt when he says that it is not to be expected that all can be satisfied, but that in the great issues and upon a great question some sacrifice must be made for the benefit of the great principle involved. The president's approval of the Wilson tariff bill will go a long way toward uniting the party, if there has been any differences of opinion of any remarkable degree.

What is most often heard in connection with the tariff bill from the democratic members is the statement that the members of the ways and means committee were charged with the work of preparing a bill and that they made a study of it and ought to know what was best for the party. Those who did not pretend to know so much about it, must be content with what the party has done through its committee, for it is probable that the committee has made a most thorough and careful investigation and that it is able to better judge what is wanted than those who have not given the matter any consideration.

The interest in the proceedings of the banking and currency committee again revives upon the assembling of congress. The repeal of the ten per cent. law on state bank circulation is the theme which members are discussing in connection with this committee. It is expected there will be no more hearings and that the committee will at once take up and decide the question of reporting either favorably or adversely on the pending bills. There has not yet been such a test as to show what will be the outcome of the legislation in the committee. It is known that the committee is very evenly divided and it depends upon how one or two members vote. Several members of the committee read the message of the president very carefully to see if he made any recommendations in this matter, and those who were afraid that he might have suggested that this portion of the platform be carried out, are already congratulating themselves that it was omitted and are claiming that the fact that the president did not make any recommendations means that he does not favor the repeal.

On the other hand the advocates of repeal say there are many portions of the platform which the president did not touch upon which it is well known that he favors, and it is impossible for him to discuss all of these questions. The contest over the bill both in committee and in the house, it is gets that far, will be very interesting.

The free coinage men of the house do not see any silver lining in the message of President Cleveland. They exhibited some disappointment, not for publication, but as expressing their belief that the president did not care to see any legislation looking to the remonetization of silver. They said the suggestion about an international conference was vague and indicated that there was not much apparent desire on the part of the administration to have the question considered at an early day. In talking to such members of congress as claimed to be free silver men, but who voted to repeal the Sherman law, the free coinage men said that it was the fulfillment of what they predicted at the time that the unconditional repeal of the Sherman law meant that there would be no more silver legislation during this congress, and that it is intended that there should not be any during the present administration.

WASHINGTON, Dec 5—When the senate met at noon today the appearance of the chamber was in striking contrast with the scene presented yesterday. The galleries were all but vacant and less than twenty-five senators were present to hear the chaplain's prayer. The galleries of the house were sparsely occupied and not over one hundred members were on the floor when the second day's session of the house was called to order at noon. With out a ripple of excitement the house began the labors of the regular session. The first bill called up at this session was one for the establishment of a light and fog signal station at Butler Flats, New Bedford, Mass, Governor Sayers, the new watch dog of the treasury, keen and alert, insisted that the bills should be considered in the committee of the whole, and Mr. Andrews, who has charge of the measure, was forced to yield to his demand.

Mr. Blanchard, of Louisiana, had the honor of being the first member called to preside over the house in committee. Mr Anderson made a statement covering the urgency of the appropriation, to which Governor Sayers replied that the station was not recommended by the lighthouse board and until it was so recommended he should fight it. Accordingly Mr. Anderson withdrew.

DISCOUSSING WAGES.

Coal Mine Operators in Session in Pittsburg.

The Tendency Is Towards a Reduction of Price—Some of the Operators Opposed to the Move.

PITTSBURG, PA., Dec 5.—The joint convention of railroad and river coal miners and operators to agree upon a uniform basis for prices to be paid for mining in the river and railroad districts, is in session in the council chambers here today. The river and railroad pits are well represented, but generally only the railroad operators, now paying seventy-nine cents, are in attendance. The Findlay ville operators, who have made much heavy wage cuts, were also present, as well as the National Miners' officials. The latter argued in favor of a uniform living rate but some of the operators expressed their determination to operate their works at the sixty cent rate. No agreement had been reached at noon.

DAVIDSON DIES IN HIS CELL.

Murderer of Miss Baugh Succumbs to His Self-Inflicted Wound.

CANTON, OHIO, Dec 5—Curt Davidson, the murderer of Birdie Baugh, the daughter of his employer, died in his cell in the county jail yesterday. After killing the girl he cut his own throat and, although expected momentarily to die by the attending physician since the commission of the crime, two weeks ago, he has held on to life tenaciously and retained consciousness until the last. He was unable to talk the last day. His spasms were horrible and by his movements it is thought he at last realized that he was dying and desired to make a confession. If not called for in twenty-four hours the remains will be turned over to the local medical association for scientific purposes.

ROBBERS CAUGHT.

Found in Hiding in a Church at Keota, Iowa.

BELLE PLAIN, IOWA, Dec. 5.—The perpetrators of the daring robbery at Lucern Saturday night, were overhauled by officers from Belle Plain late last night. They were hiding in a church at Keota, a farm neighborhood, eight miles south of here. They gave up only when threatened with death if they did not submit, and are locked up here for a hearing. They gave the names of John Connell, John Kinney and James Martin. About $200 of the stolen money was recovered.

COUGHLIN'S TRIAL

Is Further Delayed by the Dismissal of Juror Taylor.

CHICAGO, Dec. 5.—At the instance of the defense Juror Taylor was dismissed by Judge Tuthill at the opening of the Coughlin trial today. The court, in dismissing the juror, said that there was nothing against Taylor's character, but that he had made mistakes in his examination as venireman, which necessitated the dismissal. This, for the third time, left the jury incomplete, and preparations to secure another juror were immediately begun.

ACQUITTED OF MURDER.

Killed a Man to Protect the Honor of His Wife.

PARIS, Dec. 5.—The sensational trial of Baron de Rahdan, a Russian officer who was charged with the murder of Lieutenant Kastenskiold, of the Danish army, was concluded yesterday at Riom, in Puy-de-Dome. Baron de Rahdan being acquitted. Baron de Rahdan killed Lieutenant Kastenskiold at Clermont Ferrand, to protect his wife's honor.

Two Deaths.

LONDON, Dec. 5.—Madame Julia Wolf, composer of the opera "Carina," is dead.

A dispatch from Paris announces the death of the Marquis De Rays, whose disastrous attempt to found a Catholic royalist colony at Port Breatan suggested Daudet's "Fryt Turascon."

WHAT THEY SAY.

Leading London Papers on the President's Message.

The Globe, the Pall Mall Gazette and the St. James Gazette Speak of Its Consequence Utterances.

LONDON, Dec. 5—The Pall Mall Gazette hails the president's message as a good departure, saying: "President Cleveland's frank, honest statement regarding Hawaii may well cause ex-President Harrison to hide his head in order to hide his blushes. It is evident that Mr. Cleveland, like most American politicians, still hankers after bimetalism; he shows to the best advantage when talking of the tariff and practically announces his faith in the principles of free trade. But the battle has only begun; to have McKinley back and his tariff in force would be a disaster to the United States and to the trade of the world."

The St. James Gazette says that President Cleveland's tone toward foreign states contrasts agreeably with that adopted by his predecessors and himself. The same paper adds: "It is enough that he is now courteous to us and scrupulously fair to Brazil and Hawaii. Whether the unlucky royal family of Honolulu will be any better off for the president's disavowal of Minister Stevens and his acts, is an inquiry which need not be pursued. The most remarkable passages of the message are those devoted to the tariff and to the financial position." The paper applauds the message.

LONDON, Dec. 5.—The Globe, referring to President Cleveland's message, says: "Not often has an American president delivered so statesmanlike a message. It is courageous throughout and reveals that the president has a strong mind with a definite policy. He risks giving offence to the admirers of spread eagleism by repudiating a breach of international etiquette."

In reference to Admiral Stanton's salute of the flag flying from a rebel war ship in Rio de Janeiro and the admiral's recall, the Globe says: "This amend to Brazil was followed by very friendly allusions to Great Britain, much to the distaste, no doubt, of the Irish-Americans; while, further on still, another rebuff was administered to that section by the announcement that President Cleveland had resolved to restablish the status quo in Hawaii. That may prove more difficult, perhaps, than he seems to consider; but he deserves great credit all the same for refusing to sanction annexationist proceedings which undoubtedly went in the teeth of treaty obligations."

"His resolve to do what he can to carry forward the Nicaragua canal under distinctly American auspices is perfectly legitimate. If our enterprising cousins like to spend money that way they are perfectly entitled to do so. England can well afford to wish them success. Our commercial interests would not suffer, but very much the contrary, were a short cut to the Pacific provided instead of a long voyage around the Horn. Of course, the situation would be wholly different were the United States to reserve the canal to the exclusive use of American shipping, but the president guarantees that the canal would be equally open to the ships of all nations."

The Globe also remarks that a matter deserving the attention of the world is that deficit of five or six million sterling looms in sight and attributes this fact to inflated pensions, to the McKinley bill and to silver purchases.

"That," the Globe continues, "the Americans will easily be able to bear this burden does not remove proofs, but it will strengthen the cause of protection. Mr. Cleveland is happily courageous in facing difficulties and is able to give effect to his statesmanlike scheme. The United States will be on the high road to free trade."

DASTARDLY DEED.

An Attempt to Ditch a Pennsylvania Passenger Train.

The Switch Lock Broken and the Switch Thrown Open—A Trackwalker Prevents a Wreck.

PITTSBURG, PA., Dec. 5.—It was learned today that an attempt was made at South Park, on the Pennsylvania road, on Sunday night, to wreck the Cincinnati and St. Louis express. The switchlock had been broken and the switch thrown open, but fortunately it was discovered by a trackwalker, ten minutes before the train was due. The motive for the fiendish crime is not known, but was probably robbery. The railroad authorities are making a thorough investigation, and nothing will be left undone to bring the guilty parties to justice.

ASSAULT BY ROBBERS.

Mrs. James Edwards, of Indianapolis, Hit on the Head With a Club.

INDIANAPOLIS, Dec. 5.—Drs. Copeland and Porter notified the police that Mrs. James Edwards, of Wood street, had died November 14 as the result of an assault by robbers, saying that they had been deterred from making the matter public by the distinclination of the family to having anything said about it. Several weeks before her death four men entered the house late in the evening and assaulted her with a club. They ransacked the house, but did not find anything as her money was concealed in a closet. Drs Copeland and Porter were called and attended her but she died in a few days, suffering greatly in her head. Before death she begged her daughter not to permit a post mortem to be held upon her, and evinced great horror at being examined after death. She was buried at Crown Hill cemetery and the circumstances regarding her death were kept secret until today. When her daughter, Pauline, was asked about the assault she admitted the facts as given and declared that the family did not want the remains disturbed. The body will be exhumed.

THE CORWIN SAILS.

Her Destination Supposed to Be Honolulu.

No News From the Islands Has Reached the President—Expected Interview Probably a Fake.

SAN FRANCISCO, Dec. 5.—The United States revenue cutter Corwin sailed shortly before midnight last night. Her destination is a secret, but it is supposed she is going to Honolulu with instructions for Minister Willis. It is reported that one of the sailors on the Corwin has been bribed to take dispatches from Minister Thurston to President Dole. The captain of the Corwin refused to take letters from Consul Wilder, saying he did not know where he was going.

SAN FRANCISCO, Dec. 5.—Hawaiian Consul Wilder, when he read the news which arrived last night from Honolulu via Fort Townsend, was greatly pleased. When asked what unexpected contingencies Minister Willis had found in Honolulu, he said: "No, I think he found that the men composing the provisional government of Hawaii were high minded, law abiding citizens, instead of filibusters, such as he had been led to believe them to be. This news, continued Wilder, will have a great effect on the people of the United States and I hope the administration will be forced by popular opinion to change its views on the Hawaiian question. President Cleveland's statement in his message to congress that he had received no definite news from Willis is corroborated by what Minister Willis has said in the interview published in Hawaiian papers."

WASHINGTON, Dec 5.—The president and the department of state were evidently not expecting any news from Honolulu by this morning, and the telegrams from Port Townsend, giving news received by a vessel from Honolulu, caused surprise. Minister Willis has apparently not thought it worth while to entrust a dispatch to the vessel. Secretary Gresham was engaged this morning with Justice Harlan, presumably on the Behring sea negotiation, and was not to be seen. The impropriety of Minister Willis expressing, as he was reported to have done, was the only reason advanced by the officials for discrediting the reported interview.

COUNTERFEITERS' DEN.

Detectives Run Down a Band of Robbers.

CINCINNATI Dec. 5—Artie Godfrey and George Crawford, alias Billy Lloyd were arrested late last night charged with counterfeiting. Detectives hunting the robbers who held up the Covington electric car, at Latonia, a few weeks ago, traced them to Pane street, north of Canal, and found their men in a counterfeiters' den there, where molds, dies, quarters and halves were being made. Some of the property stolen at Latonia was also found and the two men arrested Crawford has just finished a penitentiary term for counterfeiting.

AUTHORITIES INVESTIGATE.

Into the Murder of Reed and the Use of Explosives.

BOSTON, Dec. 5.—The authorities have decided to institute a private inquiry into the murder of Patrick Reed, and also into the recent discovery of explosives. Two attempts were made last night to wreck railroad trains near Londonderry by placing stones upon the rails. Neither of them was successful. The residence of Farmer Daly, near Boberiha, county Cork, has been attacked by moonlighters, who beat the inmates in a savage manner.

TRAIN ROBBERS

Say They Will Surrender on Certain Conditions.

LITTLE ROCK, ARK., Dec. 5.—Governor Fishback has received a letter from Sheriff Galbreath, of Benton county, stating that Cheaney and Duvall, two of the Oliphant train robbers, who are in hiding in Benton county, have made a proposition to surrender on certain conditions. They admit guilt regarding the robbery and will plead guilty thereto, but not to the charge of murder. They offer to turn states evidence.

LEHIGH STRIKE.

It Threatens to Spread to the Jersey Central.

NEW YORK, Dec. 5.—The Lehigh strikers are showing more hopeful faces and express the belief that the daily recurrence of accidents and the destruction of engines through the inexperience of the Lehigh's present hands will cause a backdown on the part of the company.

The fighting grows daily more bitter and it looks as though it will spread to the Jersey Central and other roads.

National Trotting Association.

CHICAGO, Dec. 5.—The annual meeting of the American National Trotting association will convene in the Auditorium tomorrow. The association acts as a board of appeals to decide contested races and to take cognizance of the complaints of horsemen. It is thought that the association will be in session about one week.

Children's Black Wool Hose, all sizes, 6 to 9½, 12½c per pair, at No. 6 Arcade.

DYNAMITE FIENDS.

The London Officers Hunting Down the Conspirators,

Who Are Said to Be Engaged in a Plot to Kill the Officers of the Law.

LONDON, Dec. 5.—In connection with the arrest of a man at Hamstead, yesterday, the sheriff's officer searched a room at 27 Chancery Lane, belonging to a man by the name of Schneider, who is reported to have just arrived from the United States. When Schneider saw the officer coming he decamped and the officer searched his room.

Among the goods found was a tin can enclosed in two wooden boxes. They were taken to the Bow street police station and immersed in water. When examined by government experts today they were found to contain twenty four pounds of dynamite in cakes. The police are investigating the matter and seem to be under the impression that they have discovered a clue to a dynamite conspiracy.

It now appears that the dynamite was placed in a cistern of water in the court yard of the police station where it fizzed and foamed over the side of the cistern. The police afterwards dispatched the soaked dynamite to a government explosive laboratory, at Hounslow, in a cab, where it was examined by experts, who declared that the tin can of explosives was fitted with fuses and that it had everything complete for use and would have had terrible destructive effect had it exploded.

The police are now engaged in an active search for the man in whose lodgings, not far from the Law courts, the explosive was discovered, and the impression is gaining ground that the police have really discovered, accidentally, a plot to cause a dynamite outrage which may have had for its object an explosion in the Law courts. Up to the hour this despatch was sent (3 p. m.) no further particulars were made public; but, it is rumored that the police contemplate making a large number of arrests today or within the near future.

Enquiries made in Irish nationalist localities soon after the discovery of the infernal machine became known showed that the Irishmen here scoff at the idea that Schneider had any connection with the extremist section of the Irish nationalists, saying that his name was sufficient to class him as an anarchist and that it would probably be shown that if the explosive found in Schneider's lodgings was really an infernal machine it was probably sent to London by the anarchists of New York or Chicago, who are also charged with supplying the anarchists of France, Austria and Spain with funds and other means of causing explosions.

DOUBLE MURDER.

Horrible Crime Committed for the Money of the Victims.

Harper Whitmore Kills His Mother-in-Law and Sister-in-Law and Robs the House.

ST. JOE, PA., Dec. 5.—A brutal double murder was committed a mile north of here this morning. Mrs James Martin, aged twenty five, and her mother, Mrs Christian Healer, aged sixty, were found at 8 o'clock by Mrs Healer's son, who had returned home from a well he was pumping, lying in pools of blood. Mrs Martin's skull was crushed and throat cut from ear to ear, and her mother's head had been crushed in by a blow from a poker. The latter is still living, but will not survive the day. The murderer, Harper Whitmore, a son-in-law, had been visiting his mother-in-law. He has not been apprehended, but officers are after him. The object of the terrible deed was robbery, and he secured about $200 from a trunk.

CHURCH AND SEMINARY.

A Committee of Presbyterians Take Up the Question

And Will Formulate Some Plan by Which the Relations Between the Two Will be More Intimate.

PITTSBURG, PA., Dec. 5.—The committee of conference on theological seminaries appointed by the last Presbyterian general assembly met in this city this afternoon for the purpose of completing the report to be presented at the next assembly. Dr. W. C. Young, of Danville, Ky., who is chairman of the committee, says an effort will be made to formulate some plan by which the relations between the church and the seminaries will be more intimate and the control more effective, without interfering with the rights of either. Rev. Dr. Bartlett, of Washington, D. C., a member of the committee, said whatever plan was devised must mean the expulsion of Dr. Briggs from the Union Theological seminary, or his return to the church at the church's terms.

REVENUE CUTTER GRANT.

She Starts Today on a 14,000 Mile Cruise.

NEW YORK, Dec. 5.—The United States revenue cutter Grant is off today for a 14,000 mile cruise. She has stores to last six months, and is bound for San Francisco. Her eventual destiny is patrol duty on the North Pacific and Puget Sound. A rapid fire battery of the Driggs-Schroeder type has just been put aboard of her. Among the ports in itinerary is Rio. She will be due at San Francisco March 18.

UNION PACIFIC.

A Plan to Reorganize the Great Railway Company.

The Government to Issue $100,000,000 Three Per Cent. Bonds and Assume Ownership.

BOSTON, Dec. 5.—The Boston News bureau suggests the following reorganization plan for the Union Pacific railroad. It is submitted that if an attempt is made to rearrange the $238,000,000 of Union Pacific indebtedness and give full payment to the government while earnings are decreasing, it can best be done for all interests of the creditors, the government and the public generally upon some such comprehensive plan as the following: The stockholders to surrender a majority control of the property to the government, which can be represented by seven directors out of twelve, one director to be appointed each year, or to hold a life position subject to removal for cause, to have a liberal salary and no other occupation. The government to issue $300,000,000 three-per-cent. bonds at par, take up all Union Pacific bonds at the average market valuation of the three years ending January 1, 1894, pay the government debt which the United States treasury will soon be called upon to pay in full, and lease from $50,000,000 to $100,000,000 on these bonds in the Union Pacific, one-half of which could be used for the raising of the property to a proportionate standard for a government road and one-half remain in the treasury for future development. To make these bonds perpetual at 3 per cent. and permit them to be used at par as a basis for national bank circulation.

POLITICAL TROUBLES

Still Tend to Interfere With the French Cabinet.

PARIS, Dec. 5.—On the amnesty question, the republican newspapers of this city today hail the ministerial declaration as being thoroughly consonant with the aspirations of the country. On the other hand, the socialist and radical newspapers hold that though the declaration is the same tone and more reconciliatory than that of M. Dupuy the opposition must strongly censure the aggressive attitude of M. Bayval. It is stated that the general opinion expressed in official circles is that yesterday's sitting of the chamber of deputies shows that the government has no majority and that the Casimir-Perier cabinet cannot last.

FOUR FAILURES.

Grand Island Again the Scene of Financial Troubles.

BOSTON, Dec. 5.—S. Hirchberg & Co., wholesale dealers in boots and shoes, have made an assignment to Joseph M. Herman, of the firm of Frank Herman & Co., and William F. Hayes. The liabilities are estimated at $100,000 with assets about the same.

GRAND ISLAND, NEB., Dec. 5.—As a consequence of the failure of the Citizens' National bank and the Grand Island Canning company, the Grand Island Cigar Manufacturing company and the firms of Archer & Baker made assignments this morning. No statement of assets and liabilities have been made.

PLEAD GUILTY.

Five Men Confess to Robbery and are Punished.

PITTSBURG, PA., Dec. 5.—The five masked robbers, who brutally tortured and robbed old Mrs Logan, at Coraopolis, Pa., a few weeks ago, pleaded guilty when brought into court today and were sentenced to the penitentiary, the combined sentences aggregating fifty-nine years. The young men were well known, held responsible positions and previously had borne good reputations. It has been learned since, however, that they were engaged in numerous other mysterious robberies in western Pennsylvania last summer.

RETURNING THANKS

For the Escape of the Emperor—Influenza Epidemic.

BERLIN, Dec. 5.—Special thanks have been offered in all the Berlin churches for the emperor's escape from the plot to assassinate him and the ecclesiastics throughout the empire have been ordered to hold services for a similar purpose.

Influenza is increasing in many places in the empire and at some points it is largely of a fatal character. Three hundred marines are in the hospital at Keil, suffering from the disease.

QUITE A FIRE.

The Town of Mt. Vernon Severely Burned.

CEDAR RAPIDS, IOWA, Dec. 5.—Fire broke out in Hogle Bros.'s store at Mt. Vernon this morning, and as the town is without fire protection it looked as if the whole business portion was doomed. A bucket brigade, however, stopped the progress of the flames, after Hogle Bros. and J. S. Smith's store had been consumed. The loss aggregates $16,000, partially insured.

Hornblower Renominated.

WASHINGTON, Dec. 5.—The president today renominated W. B. Hornblower, of New York, to be justice of the supreme court.

The county commissioners reorganized today by the election of the following officers: President, Henry Bullerman; vice president, Jasper Jones; secretary, Henry Stellhorn.

SPECIAL SALE

Of Christmas Dolls at the 5 and 10 Cent Store, Wednesday, Dec. 6.

The biggest drive yet, sold elsewhere at 50cts, our price will be 10cts. You can see them in our window.

POLICE COURT NOTES.

Harry Gilbert Fined $3 and Costs for Drunkenness.

A Sojourner From Near Monroeville Who Claimed to Have Been Held Up and Robbed—Pickups.

This morning at police court there was a large crowd of visitors and several cases were disposed of by Mayor Zollinger.

The first case called up was that of Harry Gilbert, who was arrested yesterday in James Stemmer's saloon with a Chicago man named Dalton. Gilbert was keeping abuse upon Summers. He was arrested by Officer Quinn and taken to the station house, where he later secured bail and was released. This morning he was fined $3 and costs by the mayor.

Henry Schreck was a plain drunk who pleaded guilty and nonsent to jail.

Charles Andrews, a sojourner from near Monroeville, was in court with an eye that looked like a raw beefsteak. He claims to have been held up and robbed of a fine gold watch, but Officer Lindsay, who made the arrest, thinks the man was hit by the sidewalk. The fellow also had a number of gashes on his head. He was fined and went to jail in default of cash.

Gust Davis was a tierman who could not speak English. He was arrested by Officer Lindsay for being drunk. He went to jail.

HIGHWAYMEN CAPTURED.

The Three Men Who Held Up Belle Plaine Depot.

CEDAR RAPIDS, IOWA, Dec. 5.—Word is received here from Belle Plaine that the three men who held up the agent, postmaster and several others at Lusurne Saturday night have been captured. As soon as a detective of the Chicago and Northwestern road arrived there, he and another officer organized a strong searching party and started in pursuit. The fall of snow made it a comparatively easy matter to trace the highwaymen. They were first tracked to Dayton school house, which they had left just before dark. The trail was again taken up and followed to a little church in Iowa county, near Koala. As the officers came up they saw smoke issuing from the chimney. The house was quickly surrounded, and Officer Warnick threw the door open and commanded them to come out with hands up. The fellows surrendered without a fight and were taken to Belle Plaine, where they had a hearing and were bound over to the grand jury. They were taken through here last night to Vinton and lodged in jail. The men gave the names of James Martin, John Cornell and John Kinney. Nearly $150 was recovered. It is supposed the rest is secreted somewhere. They are a desperate gang. Two of them were clubbed by Officer Warnick, at Belle Plaine, last Friday night, while prowling about stores there.

DECEMBER WEATHER.

It Comes in According to the Predictions of Prof. Hicks.

The following are Hicks' weather predictions for the next two weeks: December comes in on the central day of a regular storm period. Being with in two days and next following the center of Venus equinox on November 29th, we are to expect very active disturbances between the 1st and the 4th It will grow very warm as the storm conditions develop and more eastward. The barometer will fall to low readings in westerly regions in the beginning of the period, followed by storms of rain, with lightning and thunder to the south and turning to snow in central and northerly sections. Heavy easterly gales from the Atlantic will blow into the low area as it advances from the west. A sudden and severe cold wave will rush in between the storms, and by the end of the period—say the 4th to the 6th—the whole country will feel a touch of the wintry blast. It will be prudent to prepare against possible blizzards northward during the storms of this period. About the 5th and 8th the cold will moderate, and another storm development will appear in the west and move to the east. The center of this disturbance will hinge on the 8th or within fifteen hours of the time of the new moon. Great cold is almost sure to follow.

RENT ASUNDER.

The Schooner M. E. Bayard Strikes Against Ice-Breakers.

PHILADELPHIA, Dec. 5.—During a heavy blow on the coast yesterday the two masted schooner M. E. Bayard, from New York to Norfolk, Va., while attempting to make the Delaware breakwater for harbor, dashed against the rock built ice-breakers and was almost rent asunder. The vessel immediately filled with water and her crew of five men narrowly escaped death, but were finally rescued by the life savers.

OFFICERS QUIT DES MOINES.

Another Bond Investment Concern Goes to the Wall.

DES MOINES, Dec. 5.—The Tontine Investment company, of Des Moines, is out of business. President G. W. Stone and Secretary F. G. Spryock left town Saturday and cannot be located now. They took with them the entire surplus of the company, amounting, according to Vice President W. T. Maddox, to $835.50. Mr. Maddox arrived Sunday from Berry, Ill. He has been in the field establishing agencies and claims to have been in ignorance of the way the home office was managed. The company was one of the numerous bond investment schemes which have infested the country. Some of the best business men in Des Moines were bondholders and lent their indorsement to the company. Vice President Maddox said that he believed the business was legitimate, but that the United States authorities differed with him. He said he guessed Stone and Spyrock got scared and did not want to leave the city broke. Stone, Maddox and Spyrock came from Sedalia, Mo., where they are well connected. They will be prosecuted by the federal authorities for fraudulent use of the mails.

HUGH CRYE'S CASE

He Pleads Justification and Insanity as Defenses

For Having Shot Leonidas Boyer Dead—Other Cases in the Courts.

The testimony in the case of the state against Hugh Crye, jr., is being hurried along rapidly in the circuit court, but it will not be apt to go to the jury before the latter part of the week. The evidence so far taken, and some dozen or more witnesses have been examined, is very strong against the prisoner. The wife of Leonidas Boyer, the man whom Crye shot, was on the witness stand this morning. She testified to nothing except as to the first name of her husband, but the sight of the young widow and her child, nevertheless, had its effect on the jury. The defense intend to prove that Crye in seeing his father killed, thought that Boyer had done it, and hastily seizing a gun, shot him dead. The act of the prisoner in avenging the death of the father is looked upon by many as a strong point in the defense, and may lead the jury to let the prisoner off easily, at least with a lighter sentence than Deal got, which was fifteen years. The defense will, it is understood, also put in a plea of insanity, claiming that Crye was insane at the time he shot Boyer.

The county commissioners granted sixty-one liquor licenses. A petition from Monroeville citizens asking that a license be refused to James Fay was considered and the case set for Monday next.

Joseph A. Wise was granted a divorce from his wife, Lucretia Wise. The custody of the child was given to the plaintiff, subject to the order of the court.

Elizabeth Waters has qualified as administratrix for the estate of Stephen Waters, deceased.

Justice Tancey yesterday fined George Dalton $13.50 for provoking James Summers. He entered the saloon of Summers and made an insulting remark, it was said. Dalton plead guilty.

Justice Franciscus yesterday acquitted Charles Gross of the charges of assault and battery on Clara Crall and Mary Carman. The testimony showed that the accused was home at the time the assault was alleged to have been committed and that the women were mistaken in regard to his identity.

The case against John Fisher for wife desertion and assault and battery is on trial this afternoon before Justice Franciscus.

John E. Sible and Flora M. Zimmerman have been licensed to wed.

LAID TO REST.

Last Sad Rites Over the Late Schuyler Mahin.

Largely Attended Funeral of Mrs. Sarah Carey—Burial of Tree Campbell.

The funeral of the late Schuyler Mahin was held this morning from the family residence, No. 40 Michigan avenue. It was largely attended. The sermon was delivered by Rev. Dr. Kidridge. The remains were interred at Lindenwood.

The funeral of the late Mrs. Sarah Carey was held at the Cathedral this morning. It was largely attended and a large number of friends followed the remains to the cemetery.

BAILEY.

Amberson, the sixteen-year-old son of Mr. and Mrs. J. H. Bailey, of No. 238 East Wayne street, died this morning of brain fever. The funeral will be held at Dixon, Ohio, and the remains will be shipped to that point at noon tomorrow. The deceased at one time worked for the Newspaper union.

CAMPBELL.

Tree Campbell, aged forty-nine years, died yesterday at his home in Washington township, of consumption. He was a well-known farmer. The funeral was held at 10 o'clock today, the remains being interred in the Catholic cemetery at Wallen.

NEW OIL COMPANY

The Standard Now Has a Formidable Rival.

FLORENCE, COLO., Dec. 5.—The Florence Oil and Refining company has been organized to compete with the Continental company, an adjunct of the Standard Oil company, which has had a monopoly of the product of this district. There has not been any drop in prices as yet, but twenty-cent oil is liable soon to drop to ten cents.

Three Large Troop Ships Disabled.

LONDON, Dec. 5.—The troop ship Malabar has been disable and is being towed to Malta. This is the third of the four big troop ships disabled recently, a fact which caused the British government to charter the steamship Bothnia in order to convey troops to India.

Pennsylvania Lines.

TWO TRAINS DAILY BETWEEN FORT WAYNE AND CHICAGO.

(Central Time.)

Trains leave Fort Wayne as follows:	Arrive.	Leave.
Valparaiso and Chicago ...	2:25 am	2:00 am
New York and Washington*	2:30 am	2:15 am
Cincinnati and Pittsburg*	3:40 am	3:25 am
Chicago and Crestline ...	7:35 am	7:20 am
Valparaiso and Chicago ...	7:00 am	12:05 pm
Cincinnati and Toledo ...	12:05 pm	11:50 am
Chicago and Pittsburg ...	12:25 pm	11:50 am
Valparaiso and Chicago ...	3:40 pm	3:25 pm
Valparaiso and Chicago ...	6:30 pm	6:20 pm
New York and Washington*	8:00 pm	7:45 pm
Chicago and Philadelphia*	8:00 pm	7:45 pm
New York and Chicago ...	8:50 pm	8:35 pm
Cincinnati and Pittsburg*	8:50 pm	8:35 pm

THE WABASH LINE—Trains Centralize Fort Wayne.

Schedule of November 16, 1893.

GOING EAST.	DEPART.
New York and Boston Lim. daily	4 05 am
Toledo Express, except Sunday	1 25 pm
Atlantic Express, daily	9 00 pm
Local Freight	6 00 am

GOING WEST.	DEPART.
Pacific Express, daily	8 05 am
Kansas City Ex., except Sunday	4 40 pm
Lafayette Accom'n, except Sunday	8 00 pm
St. Louis Limited, daily	8 30 pm

GRAND RAPIDS & INDIANA R. R.

For Grand Rapids and North	Lv. 6 35 am
	Ar. 10 05 pm
For Grand Rapids	Lv. 2 35 pm
From Richmond	Ar. 8 00 pm

GOING SOUTH.	
For Richmond and Cincinnati	Lv. 6 45 am
	Ar. 10 05 pm
	Lv. 12 10 pm
Grand Rapids	Ar. 5 15 pm

Daily between City and Grand Rapids. All other trains daily except Sunday.

LAKE SHORE & MICHIGAN SOUTHERN RAILWAY—Fort Wayne Depot.

SOUTHBOUND.	ARRIVE.
No. 22 Way Freight	8 00 am
No. 38 Cincinnati Mail	12 45 pm
No. 806 Jefferson & Ind'ls Express	3 50 pm

NORTHBOUND.	DEPART.
No. 35 Way Freight	10 00 am
No. 39 Through Northern Mail	11 45 am
No. 805 Detroit & Indianapolis Exp.	1 45 pm

NICKEL PLATE.

The New York, Chicago & St. Louis R.R.

EAST.	Arr.	Dep.
N. Y. & Boston Express ...	12 27 am	12 30 am
Cleveland Mail ...	8 45 am	8 50 am
Mail and Express ...	6 35 pm	6 40 pm
Local Freight ...	10 45 am	11 00 am
WEST.	Arr.	Dep.
Chicago Express ...	12 30 am	12 30 am
Toledo Mail ...	10 45 am	10 50 am
Western Express ...	6 20 pm	6 25 pm
Local Freight ...	4 00 pm	2 00 pm

"Daily. †Except Sunday. Through sleeping cars to Chicago, Buffalo, New York and Boston. Sunday sleeping car tickets to all points are on sale and baggage checked to destination.

J. E. DONOVAN, Gen. Pass. Agt., Cleve., O.

E. W. CARDINER, Gen. Ticket Agt., Fort Wayne.

M. J. DUFFY, City Ticket Agt., 37 Calhoun St.

FT. W., C. & L. R. R. AND L. E. & W. R.R.

NORTH BOUND—ARRIVE FORT WAYNE.

No. 38 Cincinnati	Arrives 11 40 am	
No. 32 Toledo	" 3 00 pm	
No. 134 Local	" 7 00 pm	

SOUTH BOUND—LEAVE FORT WAYNE.

No. 31 Toledo	Leaves	11 15 am
No. 33 Cincinnati	"	1 00 pm
No. 135 Local	"	5 00 am

†Daily except Sunday. Daily.

HOLIDAY EXCURSIONS

Lake Erie & Western R.R.

FORT WAYNE, CINCINNATI & LOUISVILLE R. R.

(National Gas Route).

WILL SELL FOR THE

Christmas & New Year Holidays,

Excursion Tickets between all stations on its line, at the very low rate of

ONE AND ONE-THIRD

FARE FOR THE

ROUND TRIP.

Tickets will be sold on December 23, 24, 25, 30 and 31, 1893 and January 1, 1894, limited going to date of sale, and good returning up to and including January 2, 1894.

For tickets, rates, time and general information, call on any ticket agent of the above routes or address,

O. P. DALY,
Gen'l Pass. Agt.

H. C. PARKER,
Traffic Manager,
Indianapolis, Ind.

1894.

HARPER'S BAZAR.

ILLUSTRATED.

Harper's Bazar is a journal for the home. It gives to the home, and those who preside over it, the best that can be given in literature, fiction, and illustrations, fashions and patterns—the supplements are independent alike of the home dress maker and the professional tailor. Its illustrations are the best that artistic skill can give of the highest order. Its fiction, serial and short stories, is the beautiful essays suited to all tastes, and its humor is fresh and free from the taint of vulgarity. In its weekly issue everything is included which is of interest to women. The illustrations are by the best artists, Abbey, Black and Walter Gaumont. Short stories will be by Howells, Mary E. Wilkins, Mary Hallock Foote, Hugh McHenry Jones, Marion Harland, and others. Outdoor sports and games, social entertainments, embroidery and other interesting topics of feminine concern attention. A new series is promised of "Colleges and Heroines."

Harper's Periodicals.

Per Year:

HARPER'S MAGAZINE	$4 00
HARPER'S WEEKLY	4 00
HARPER'S BAZAR	4 00
HARPER'S YOUNG PEOPLE	2 00

Postage Free to all subscribers in the United States, Canada and Mexico.

The volumes of the Bazar begin with the first number for January of each year. When no time is mentioned, subscriptions will be entered from the time of receipt of the money.

Bound Volumes of Harper's Bazar for five years back, in neat cloth binding, will be sent by mail, postage paid, or by express, free of expense, provided the freight does not exceed one dollar per volume. Price $7 00 per volume.

Cloth cases for each volume, suitable for binding, will be sent by mail, post-paid, on receipt of $1 00 each.

Remittances should be made by Postoffice money order or draft, to avoid risk of loss.

Newspapers are not to copy this advertisement without the express order of Harper & Brothers.

Address, HARPER & BROTHERS, New York.

ELY'S Cream Balm

CATARRH

Cleanses the Nasal Passages

Allays Pain and Inflammation.

Heals the Sores

Restores the Senses of Taste and Smell.

TRY THE CURE.

A particle is applied in each nostril and is agreeable. Price, 50 cents, at druggists or by mail, registered, 60 cents.

ELY BROTHERS,
56 Warren St., New York.

HAY-FEVER

MWFAY WAREHOUSE & STORAGE

Warehouse Cor. Francis and Hayden Sts. Office 37 Calhoun St. Telephone 361.

The Evening Sentinel.

BY E. A. R. HACKETT.

TUESDAY, DEC. 5, 1893.

TONIGHT.

WAYNE STREET M. E. CHURCH—Presiding Elders' Convention.
FORT WAYNE CYCLE CLUB—Regular monthly meeting.
Q. & O. CLUB—Regular monthly meeting.
FORT WAYNE SAENGERBUND—Regular monthly meeting.
BRICKLAYERS' ASSOCIATION—Regular monthly meeting.
EUPHONIA DOUBLE QUARTET—Regular weekly meeting.
TRADES UNIONS—Railway Trainmen.
LODGES—A. O. U. W. (D of H) Nos. 2 and 4; Fort Wayne Lodge No. 110, K. of P.; Canton Fort Wayne, No. 17, I. O. O. F.

It is stated that the Adventists at Battle Creek think the end of the world is at hand and many of them are selling their property for what it will bring, and are going out into the world to convert sinners before the end.

According to Washington dispatches the Wilson tariff bill is very generally endorsed by democratic congressmen. Democrats recognize that the bill will prove beneficial to the country, and there is a disposition to accept it, although the objection is made that there is still too much protection in it.

The cabinet of the saloons of the city of Cleveland will be closed during the present month on account of their inability of the proprietors to pay the Dow tax of $125 which is now due. There are about 1,800 saloons in Cleveland. If 200 should pass out of existence there would still remain more than enough of these institutions to quench the thirst of all the inhabitants of the metropolis of northeastern Ohio.

Mr. Cleveland's message has been received with popular favor. It had the true ring and was the sentiments of a man who desires the best interests of all classes. Now that the democrats have control of the national government, they should reform the tariff laws to meet the very best interests of the country and adopt other legislation that will bring about better times and a more prosperous condition of affairs.

We are very glad that Mr. VanAlen has refused to accept the Italian mission—not on account of his lack of ability for the position, but because he acknowledged that he gave a large sum of money for campaign purposes. We hope the day will soon come when political offices will be given, not as a reward for political services and campaign donations, but because of real merit. Money should be driven entirely out of politics.

The manufacturers enjoying the benefits of protection will be sure to do all they can to make the Wilson bill odious by reducing wages. This reduction may be made whether there is any cause for it or not; first, to more greatly profit by a lowering of wages, and second, to fight off tariff reduction by making labor believe the proposed reform is its enemy. The past shows that wages are not raised by the rate of profits the manufacturer can get, but by the supply of and demand for labor.

The state convention of Christian Endeavorers, at Terre Haute, Ohio not as large as the one held in Fort Wayne last year was a very interesting and profitable meeting. The people of Terre Haute did everything in their power to make the delegates feel at home and those attending will always have a pleasant remembrance of their hospitality and kindness. During the year the Christian Endeavorers have increased in this state from 820 to 1,145 societies, our district showing the largest gain, having 126 societies. The next convention will be held at Indianapolis during the last week in November.

A real history of the Hawaiian trouble was anticipated in the president's message, but he is awaiting further information. From the report of Mr. Blount, who was sent for the purpose of a thorough investigation into the facts leading to the overthrow of a friendly power, the president was convinced "beyond all question that the constitutional government of Hawaii had been subverted with the active aid of our representative to that government, and through the intimidation caused by the presence of an armed naval force of the United States, which was landed for that purpose at the instance of the minister." With these facts before him, the president could pursue no other course than the one consistent with our national dignity and honor—that of undoing the wrong that had been done, by restoring "as far as practicable the status existing at the time of our forcible intervention." In this course the president will have the support of every high-minded, justice-loving American citizen.

One of the most important incidents of the present congress will be the introduction by one or more influential eastern congressmen of a series of resolutions having for their object the recovery by the United States of the vast sums of money—estimated at $100,000,000—which for many years have been withheld illegally by the Pacific railroads. These resolutions are now being prepared and will be presented without loss of time. Their chief importance just now hinges upon the fact that they are intended not only to secure from the railroads themselves such funds and properties as may yet be available, but will direct the attorney general to sue the states of Jay Gould, Sidney Dillon, Frederick L. Ames, Elisha Atkins, Mark Hopkins, Leland Stanford and Charles Crocker for the many millions of dollars of which they, while managing and directing the Union and Central Pacific railroads, were enabled to absorb illegally. The plan of recovering from the estates of the men who, when alive, impoverished these great railroads is novel, but there are good lawyers in congress who believe it can be done and that nearly if not quite all the money now due to the government can be recovered in this way. The proofs as to the methods employed by Gould, Dillon, Hopkins, Stanford, Crocker and others to enrich themselves while depriving the government of its dues is indisputable, and there is no doubt that it will stand in a court of law.

Professor Dewar's experiment. Since Professor Dewar has succeeded in liquefying oxygen, and other chemists have been able to liquefy other gases, it has been suggested that the true definition of a gas is that it is the vapor given off by a liquid. This will not do. If a pressure at low temperature can be applied to make a liquid out of a gas, there is reason to believe that if greater pressure were applied at still lower temperature then the liquid could be reduced to solid. Water as we usually see it is a liquid, but at a higher temperature it is vapor; at a lower one a solid. Professor Dewar's great achievement favors nothing less than the startling theory that all substances, whether we know them commonly as solid, liquid or vapor, can be reduced to all three of these forms. Thoughout it. Which is the original one? We know that the first form of matter, for so far as science can judge, was gaseous—star mist or fire mist. That was the original form of matter, if we can suppose it to have had at all an original form. The right way to put the definition, then, would be that a solid or liquid is a gas which has been subjected to pressure at the proper temperature. Both pressure and temperature of course different for different substances. It indeed all substances may not some day be proved to be one identical form of matter, differentiated by diverse arrangement of atoms and molecules and varied conditions.

Dewar's discovery will add to science a new expression—namely, the "critical point" or temperature of a gas. The earlier attempts to liquefy oxygen were unsuccessful, because they consisted of the application of pressure at too high a temperature. The exact degree of cold to which a gas must be reduced before it will liquefy under pressure is called its "critical point." The critical point for oxygen gas is 150 degrees below freezing point—that is to say, 182 degrees below zero. In obtaining liquid oxygen Professor Dewar has succeeded in reaching a temperature of 256 degrees below zero, Professor Dewar is British born by birth. He was the pupil and assistant of Sir Lyon Playfair, and he is at present professor of natural experimental philosophy in the University of Cambridge.

The British Farm Laborer.

English editors certainly ought to know their own country. Serfdom was prevalent in the days of William the Conqueror, and for a centuary afterward. But in the reign of Elizabeth, in the year 1571, it was said that the last serf on British soil had been manumitted.

The reader will find, however, by perusing the following paragraph from All the Year Round that this was a mistaken impression. Serfdom still flourishes in free Britain in a form as iniquitous as it ever did, apparently. The tiller of the soil does not begin to be as comfortable and well fed as the four footed animals upon the farm:

An agricultural laborer who is married and has a family never lays meat. He never tastes it unless he gives him as a dole. He never takes a holiday. When a holiday is forced upon him it means short commons—that is, nothing to eat. The idea of respect for his life is not since the prospect but the certainty of getting poorer—poorer and poorer, with the "branch" in the end.

If he is lucky, and the parson and the squire and each like look after the parish, he will be a recipient of charity from the cradle to the grave. He will never have anything in the shape of raiment unless parson and squire pay his bills. Were anything of that sort to come into his possession, he would at once be robbed you can call the meeting-room of a minister daughter. He not only would be not richer thereby, he would not understand what was meant. He is unlearned—a mere animal. That is what "sweet Auburn, loveliest village of the plain," in the present year of grace has made him. His only enjoyments are material—beer and tobacco. The wife talk who speak of improving the condition of the peasant do but go to deprive him of these.

The "Gibraltar of Republicanism," as Philadelphia has been sometimes called, seems to be in a bad way over the colored police question. In Brooklyn, ruled till the last election by Democrats for some years, the colored policemen banks in with his white brethren of the force, occupying the same headquarters and sleeping room. At first there seemed to be some friction and a nervous irritability in regard to it on the part of some police gentlemen of Philadelphia descent, but this rubbed itself out after a time and there was no further trouble. In Philadelphia, however, color feeling runs so high in police circles that at the Nineteenth district station house a separate room was provided for the colored police officers, and one of them was reminded by a white officer and brother that he belonged "with the niggers up stairs." Thereupon a committee of colored citizens waited on his honor the mayor, and informed him of the case and color line that had been drawn by some of his white employes. He was reminding him that colored voters made no small part of the Philadelphia Republican party. Then they gently hinted that colored voters did not approve of a policy in police quarters like that of the "Jim Crow car" system on southern railway lines. The hint was sufficient.

An important decision has been rendered in Pennsylvania in case of the state against the Sharon Coal company. The state officers asked nearly increased the valuation of the Sharon company's property, basing the increase on the fact of its largely increased net earnings. The decision of the judge was that net earnings never and never will have been paid out in dividends or reserved as a surplus, or sinking fund cannot be made a basis for the value of the stock of a concern. The court therefore took the valuation of the company's property as made by its own officers in read of the state officers.

Norway has had at least part of her ambition to be recognized as an independent state gratified. She now has with the United States an extradition treaty covering other Norway or the country can make a present to the other of any criminal who is wanted for punishment.

Science can certainly get the mastery of nature on a small scale. In the northern lake and river parts hereafter, when navigation is blocked by ice, all that is necessary will be for some skillful engineer to have the ice dug away at a certain spot, put some pounds of dynamite there, lay a fuse and blow up the ice gorge.

THREE NEW FANCIES.

MARY DEWENT'S FASHION GOSSIP FROM GAY PARIS.

A Description of Elegant Costumes. Sleeves Are Slightly Smaller—but Needed Creases No Longer Obligatory. The Bridal Shirt.

[Copyright, 1893, by American Press Association.]

All Paris is France, or rather all France is Paris, but other countries are not all like that. For instance, there is London, but it is not all England. In other lands the smaller cities have something of an individuality of their own, but not so in this delightful country. All the best and brightest of all the country gathers in this great capital, and that is what makes Paris so enticing. In England, for instance, every town will have its flower show and London its own social functions, but when the city of Versailles comes around all the fashionables, all France, gathers to see the pictures. Yes, and people from many other countries also show themselves on that important day.

I notice three different and distinct styles which will be in full vogue this season. One is Louis XVI. and another Louis XV., and the other based upon the 1830 models. These distinct styles are mingled with Russian ideas and tinted with a breath of the inexpressible period, but somehow they all manage to be gracefully and some of them really artistic.

On the jour de Versailles there were some most elegant costumes worn by the flower of la belle France, and I chose three costumes to illustrate the three fancies, each greatly modified from the original. One had a mauve satin duchess skirt, with a tablier overskirt of pearl gray brocadelle, with three blue folds around the front. The tablier was slightly looped on the hips, and opened in the back under the long redingote blue, which allowed the satin to be seen to the waist line. There was a snug basque slightly pointed in front and back, fastening to the left with three gray silk buttons. There was a bertha of fabric and silk the width there were three other folds, each having a silk button. There was a vest of Persian novelty silk and standing collar of the same. The hat was a plateau of cream colored felt, trimmed with mauve velvet and a mauve plume.

Another toilet was composed of rich mauve tartan wool, green peau de soie under the skirt open in front over a panel of garnet velvet, and hanging in the rich trumpet folds in the back. The basque was cut away in front and fastened invisibly. There were eight garnet velvet rosettes set like buttons on the basque, which had a small pocket on each side. It was open in the back to the waist line, where there were two more rosettes. These were wide lorrequaire revers and that color and a vest of white kid with a ruche of plaited mousseline de soie. The sleeves were made in two puffs of garnet velvet, which did not reach quite to the elbow. The rest of the sleeve was of white kid, embroidered with white and gray silk and a few silver beads. The hat was a tricorne of garnet velvet and gray felt bordered with pearl beads. There was a yellow bird of rare plumage on top. To wear these tricorne hats and look well in them the hair should be puffed or curled up high on the side.

I might mention here, too, that the sleeves on all but the most pronounced 1830 style are slightly smaller than in London, but it is not all.

Bridal Shirt.

This dress will be the Lenten style of Dr. Pierce's Golden Medical Discovery. They do the right thing in the right way. They claim and regulate the liver, stomach and bowels—thoroughly, and effectively, but mildly and gently. They permanently cure more than form. One liny, sugar-coated Pellet is a gentle laxative; three to four act as a cathartic. They're the smallest, but the best. There's no to-lerm, but there's more good in it, when the tablet. They're the original Little Liver Pills and they've never been equaled. Sick Headache, Bilious Headache, Constipation, Indigestion, Bilious Attacks, and all derangements of the liver, stomach and bowels are prevented, relieved, and cured.

They're the cheapest pill you can buy, because they're guaranteed to give satisfaction, or your money is returned.

You pay only for value received. Can you ask more?

Sleeves are slightly smaller, but needed creases no longer obligatory. The bridal shirt is a novelty in the way of a bridal dress, but it is not all novelty, for it is a revival of the old fashioned bridal shirt worn by our great grandmothers. It is made of white satin, and those have the lines of feathers woven in the edges and curled slightly, which gives a most bizarre but not unpleasing appearance. Some of the bonnets are not much larger than the palm of one's hand. One I saw was made of white felt, with no trimming whatever but a loose bunch of velvet grass, which looked as if it had been carelessly thrown on it. It dropped over the brim, front and back, and looked most beautiful on the golden hair of the wearer.

The use of embroidered kid for dress trimming grows apace, and it is very elegant. Beaded cloth bands are seen on almost all gowns, or cloth revers, etc. They are sometimes seen as combinations, with velvet, and curiously enough they are very chic in the most of the combinations.

At last, after I do not know how many years, the French women are wearing the divided skirt. It is made divided, but it is ornamented so no other skirt ever dreamed of being trimmed. There are frills of the finest lace and embroideries on them, tiny buckles of gold often set with precious stones holding dainty bows of ribbons. They are cut straight and round, but are never gathered in Turkish fashion, as that would not permit all the trimming that a French woman feels that she must have. They call these "Napoleon Americaine," so for once we have set a fashion abroad. The shirts, when of silk or fine cambric, often cost $20. The French ladies have long since adopted our Greenaway and picture dresses for little girls, and all the children of the most refined families are wearing them, while the aunties are still inventing styles of their own and forwarding them to America. As if we did not know that children never looked so pretty as they do now.

Mary Dewent.

Paris, Nov. 19.

WOMAN'S WORLD IN PARAGRAPHS.

Woman and Flowers—Happiness and Misery in Horticulture.

Mr. Henry Burdiliet died some years ago in San Francisco, leaving behind him nothing except the remembrance among men that he gave up his entire fortune to his wife, who was the fairest of a bank in which he was a large stockholder. Mrs. Burdiliet, with the pluck that crops out in woman when it is least expected, resolved to earn her own living as a florist. She is now one of the largest florists in the Pacific city, having no less than 140 acres under cultivation. She supplies immense quantities of cut flowers to the San Francisco theatres and is winning back the fortune lost by her husband's generosity. The secret of her great success is that she personally superintends every detail of her business—irrigation, cultivation and the still more difficult task of finding profitable sale for her products. The leading florist of Cleveland is a woman who began the business of floriculture when she was a girl and in the face of all kinds of obstacles, of which the opposition of her own family was not the least. Her success has been won through to success splendidly. I know a young woman in a more country village who earns enough to clothe herself neatly through the flowers she cultivates mornings and evenings, as she is engaged in another occupation during the day. She has no great business—only a flower pit in a town lot—yet she sells all the plants she can raise and could sell more if she had more room and more time. She has worked up that into of a trade in three or four years. There are now over 2,000 women florists in the United States, and the business has doubled in the past three years. Instead of flocking in great armies to work for somebody else, "changing your hat for another man's pear," as they say, why should not girls and women who must earn money go into floriculture? Of course it will not do to jump into it, depending on it from the first to reap a fortune, but where you have enough to eat for the present and a roof to shelter why not feel your way cautiously forward an occupation which often nets $2,000 to $4,000 a year? A few specialties are the things to aim at. If you are near a market, cultivate roses, carnations, chrysanthemums, violets, lilies of the valley or ferns and smilax mostly. There are books that will show you how to begin.

If you are ambitious to do some great thing, do not wait till a great opportunity comes to you. Make the best use of the small ones that pass you every day and fit yourself for the great one when it comes. If you need to earn money, do not wait till you can get the highly paid place which you think you deserve. Take whatever employment comes nearest to your hand and do that while you are waiting for the highly paid place.

There is always a way to do a thing if we only think out what it is.

The largest amount of personal earnings by one woman in a year is now accumulated by a woman, and that woman Adelina Patti. She earns $5,000 for a single concert.

The superintendent of the Central Dispensary and Emergency hospital of Washington is a woman, Miss Roberta West, a trained nurse.

Elita Richard Conner.

Hendache, Torpid Liver, Costiveness.

Simmons Liver Regulator, by its mild cathartic properties, relieves the bowels from obstructions and cleanses the system of all impurities without sickening or weakening. Cures headache, indigestion and liver complaint—even the most confirmed chronic cases.

Prendergast's Trial Postponed.

Chicago, Dec. 5.—The trial of Prendergast, the slayer of Mayor Harrison, which was set for today, has been postponed until Wednesday.

The attempt to wreck the Emperor of Austria's train will probably be looked upon by the Emperor of Russia as an unjustifiable infringement of copyright.

Allow me to add my tribute to the efficacy of Ely's Cream Balm. I was suffering from a severe attack of influenza and catarrh and was induced to try your remedy. The result was marvelous. I could hardly articulate, and in less than twenty-four hours the catarrhal symptoms and my hoarseness disappeared and I was able to sing a heavy role in Grand Opera with voice unimpaired. I strongly recommend it to all singers.—Wm. H. Hamilton, Leading Basso of the C. D. Hess Grand Opera Co.

THE HOFER GIRLS.

A Quartet of Fluent, Talent and Successful Industry.

A personal appeal is about to be made to the booksellers of America in behalf of the purity of child literature. Each merchant is requested to keep a close surveillance of his book counters during the holiday season and prohibit the exhibition or sale there of books detrimental to the manners and morals of children. The book market, it is asserted, is yearly loaded with pernicious literature in periodicals setting and sensationally labeled, "Goodies for the Little Ones," the "Children's Library," etc.

The appeal is made by the Kindergarten Literature company. The motor of this enterprise is Miss Andrea Hofer, a sparkling little black eyed woman of 35. She is one of five remarkable sisters born and reared in an Iowa town. Her father was a German exile, who sought America after the revolution of 1848. Musician, poet, philosopher, he advocated the Frœbel theory of education, and was in many respects in advance of his day.

From a successful brewer he became an apostle of temperance and edited a prohibition paper with Governor Lofton of Iowa.

Into the mysteries of printer's ink the Hofer girls were early initiated. Each assisted their father and three brothers to get out the paper. Andrea set type at the age of 11 and served as printer's devil. At 20 she was editor in chief.

With the brewery the family fortune vanished. But poverty never depressed the Hofers. "We had music, poetry and books," said Andrea. "We lived in a little world of our own."

The Moses that led the family out of this not unregrettable Iowa wilderness was Mari, the eldest. She had ideas as to the training of the impressive modern discoverer are made by photography. A photographic plate is placed at the end of a telescope where the impressions would be taken and recorded the moment an idea pictured on the retina of the eye. When the microscopic examiner examines the plate, he carefully notes every object upon it and is not likely to make a new star. That is how Mrs. Mina Fleming discovered the star Nova Normae, though she was at Harvard university, in Massachusetts, and the sky in the South American sky, it degrees below our horizon.

Mrs. Fleming is a young Scotchwoman who has been doing astronomical work at Harvard for the past six or seven years. She is at the head of a regular staff of women astronomers and then at the Lyon Lois in Grand in Paris. After completing his studies in these schools he prepared himself for the higher normal school examinations, which, however, he failed to pass. The war of 1870 prevented him from making a second attempt, and he turned his attention to literature, to which field he soon attracted attention by his delicate sketches and kindly contributions to the Revue des Deux Mondes and the Revue Bleu.

The reputation thus acquired was sufficient to secure his appointment as lecturer on the French language in the very normal school whose examinations he had failed to pass a years previous. Thereafter kind the decoration of the Legion of Honor in 1887. His works, which number some dozen volumes, are mainly critical essays on French literature, but he has published besides a number of annotated editions of French classic authors.

The scandal attending the somewhat precipitate retirement of his predecessor, M. Hulot, is recent enough to be readily recalled. He "turned up missing" one day in 1891, and investigation showed that he had fled to escape the systematic extortions of a gang of blackmailers, who had already succeeded in fleecing him of the fabulous sum of 1,500,000 francs. They wrote him letters threatening to expose his relations with a number of dissolute women. If certain sums of money were not forthcoming and, fearful that his wrongdoing should come to his wife's ears, he weakly paid the money demanded. Then the blackmailers increased the frequency and amount of their demands, and in his frantic efforts to satisfy their voracity Hulot drew upon the funds of the Revue and finally fled from Paris on the verge of ruin and disgrace.

ASTRONOMY AND PHOTOGRAPHY.

The Combination That Resulted in the Discovery of a New Star.

Many people imagine that new stars are always discovered by looking at the sky with a telescope, but the idea is erroneous. Many of the most important modern discoveries are made by photography. A photographic plate is placed at the end of a telescope where the impressions would be taken and recorded the moment an idea pictured on the retina of the eye. When the microscopic examiner examines the plate, he carefully notes every object upon it and is not likely to make a new star. That is how Mrs. Mina Fleming discovered the star Nova Normae, though she was at Harvard university, in Massachusetts, and the sky in the South American sky, it degrees below our horizon.

Mrs. Fleming is a young Scotchwoman who has been doing astronomical work at Harvard for the past six or seven years. She is at the head of a regular staff of women astronomers.

MRS. MINA FLEMING.

Men employed by the university in what is known as the Draper memorial work, which is sustained by the liberality of the widow of Dr. Henry Draper of New York. Harvard has an observatory in Peru and the photographic plates of which the new star was discovered was taken there last July. About a month ago the regular astronomer of the observatory began to examine them, and she made the discovery which has already immortalized her, for in a few days—as soon as the verification could be made—the wires flashed to all over the world that a woman at Cambridge had discovered a new star.

Mrs. Mina Fleming's first important astronomical discovery, for here is the honor of having discovered the first planetary nebula ever found through photography, and she has propounded and proved a theory according to which certain classes of stars are found to be variables by the presence of certain bright lines in their spectra.

Nova Normae is a new star in a double sense, for its spectrum shows it to be in a much earlier stage of evolution than our sun, which in turn is not near so old as some of the older stars. This is not saying that Nova Normae is too young thousand years old, and it is quite possible that it has hitherto remained hidden to astronomers for the reason that its light, though traveling at the rate of 186,000 miles a second, has only recently reached the atmosphere of the earth.

The Juicy Frog.

Frogs are mainly juice. If they try to make more than a short journey away from moisture in drought, they will perish for want of water and their bodies will dry away. The frog's bones are soft that they leave scarcely any skeleton.

Hottered Him.

Ethel—George, mother was looking when you kissed me last night.

George—Oh, how did she take it?

Ethel—Well, she said she felt satisfied now you mean business.—Tit-Bits.

The Same Boy.

Proud Papa (playfully)—Whose little boy are you?

Little Johnny (seriously)—I'm your little boy, but I has been weaned.—Good News.

Hydrophobia

Dogs transmit it through their teeth. Teeth should be kept free from virus. Use SOZODONT, keep the human teeth clean, and no damage can be done by the man who says to his girl, "I feel like eating you up, dearest."

Stanton's Photos are the best.

Photos are in the declining scale. The people do not favor great combinations based upon watered stock, but free and legitimate competition. The laws of trade are rapidly upsetting the schemes of monopolists.

PHYSICAL CULTURE AND HEADING.

NEW PHILOSOPHY.

Jennie Ray Ormsby teaches classes Monday and Thursday afternoon from 1.30 to 3.30 o'clock.

Room 2nd floor Sentinel Building 107 Calhoun street.

Evening class formed if desired. Private lessons given.

WAH KEE & CO.

Fine Teas, China and Japan Goods. Fine Laundry Work. No. 8 West Wayne Street. Fort Wayne Ind.

FOR RENT.

Six Room Flat, modern improvements. Has been occupied by Dr. Schilling for past three years as office and residence.

GEO. H. BOSWORTH,
110 Barr Street.

TO MOTHERS—Try "Mothersill's" Worm Tablets. Nearly every child is troubled with worms. We have the only reliable and safe tablet on the market. It could not have a tablet, and can be administered to children of all ages and are a positive remedy in almost all complaints. Children can claim as they would candy. Mothersill's Tablets are sold on a positive guarantee. Take no other. Price 50 cents per box. Sold only by the Mothersill Remedy Co., Seattle Bldg.

"At Christmas play and make good cheer,
For Christmas comes but once a year."

O you have Christmas Presents to buy. Why not? Perhaps you are in a quandary as to what to buy. Permit us to help you. You will find in our store many articles for presents, that are useful, durable and pretty and for which the recipient can only be truly grateful. Elegant Carvers, Roger's and Hamilton's Plated Knives and Forks, Table and Tea Spoons, Pocket Knives, Railroad and Conductor's Lanterns, Carpet Sweepers, Clothes Wringers, Washing Machines, Mrs. Pott's Sad Irons, Ironing Tables, Skates, Children's Saving Banks, Etc.

SEE OUR CHRISTMAS TREE HOLDERS.

The Popular Price Hardware Store,
J. C. PETERS & CO., Props.,
NO. 7 EAST COLUMBIA STREET.

THE OLDEST, THE LARGEST AND THE BEST INCORPORATED. CAPITAL $125,000.

YOUNGE'S Medical and Surgical Institute,

NO. 176 CALHOUN STREET.

J. W. YOUNGE, A. M., M. D.,
PRESIDENT.

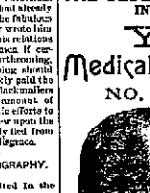

The Ablest Specialist in the Country.

The Only Medical and Surgical Institute in the city.

OFFICE DAYS:—
Friday, Saturday and Sunday.

25 YEARS EXPERIENCE.

DR. YOUNGE has treated over 47,000 Patients in this state since 1872, and with perfect success in every case.

He Has The Only Truss That Will Cure Hernia.

New methods of treatments and new remedies used.

All Chronic Diseases and Deformities treated successfully—such as diseases of the Brain, Heart, Lungs, Throat, Eye and Ear, Stomach, Liver, Kidneys (Bright's Disease), Bladder, Rectum, Female Diseases, Impotency, Seminal Emissions, Nervous Diseases, Catarrh, Rupture, Piles, Stricture, Diabetes, Etc., Etc.

CONSUMPTION and CATARRH CAN BE CURED.

Cancers and All Tumors Cured Without Pain or Use of the Knife.

As God has prepared an antidote for the whole-to-ate soul, so has He prepared antidotes for a diseased-sick body. These can be found at

Dr. Younge's Medical and Surgical Institute.

After an examination we will tell you just what we can do for you. If we cannot benefit or cure you, we will frankly and honestly tell you so. Patients can be treated successfully at a distance. Write for examination and question blanks.

Street Cars and Carriages direct to the Institute.

CALL ON OR ADDRESS,

DR J. W. YOUNGE, President,
No. 176 Calhoun Street, Fort Wayne, Ind.

E. KRAMER, SIGN - PAINTER
90 E. MAIN STREET.
Finest and Best Work. Cheapest place in the city

J. M. E. RIEDEL, ARCHITECT.
SCHMITZ BLOCK, 3d Floor.

L. O. HULL, WALL PAPER!

In Every Grade at Bottom Prices.

HOUSE AND SIGN PAINTING,

Paper Hanging, Decorating, Etc., Etc.

We Give you the Best Work, with Prompt Service and Lowest Prices.

NO. 90 CALHOUN ST.

BUSINESS DIRECTORY.

DYE WORKS.

THE ONLY FIRST-CLASS HOUSE IN THE CITY IS—

Dying, Cleaning Alterations and Repairing.

The only place in the country where alone can be taken from clothing.

GUST SCHUBERT,
55 East Main Street.

BRANCH OFFICE,
249 Calhoun Street.

CARPET AND RUG FACTORY.

THE FORT WAYNE CARPET AND RUG FACTORY.

Weaves to Order Rugs from Old and New Carpet Sent in Exchange, from Rags.

Parlors from Silk Pieces Also, Rag Carpet.

CHRISTIAN FOX,
Corner Wells and Superior streets.

DRESSMAKING SCHOOL.

WANTED—AT ONCE—
100 SCHOLARS TO LEARN
McDermott's System of Dressmaking.
162 CALHOUN STREET,
UP STAIRS.

PHYSICIANS.

G. W. HOWEN, M. D.,
Homeopathic Physician and Surgeon.
Office hours for consultation, from 9 to 10 a. m. Sundays, 2 to 4 p. m. Office, No. 87 West Main street, Fort Wayne, Ind. Special attention to chronic diseases.

DR. S. H. HAVICE,
Diseases of the Nervous System.
Office Hours, 1 to 3 p. m. Also 6 to 8 p. m.
Office, No. 42 W. Jefferson. Phone, No. 66.

DR. B. GERD—To ladies suffering from ailments peculiar to their sex, we offer our services as by office, 17 West Wayne street. Telephone 341.

Dr. JOHN SEATON—

EYE AND EAR.
Office at Project Shop, Lafayette.

DILLS & WHERLOCK,
No. 26 West Wayne Street.
DISEASES OF THE EYE AND EAR.
Office Hours: 10 to 12 a. m. and 1:30 to 4 p. m.

DR. A. R. BULSON, Jr.
EYE, EAR, NOSE AND THROAT ONLY
No. 54, 55, 56 Hayden Block.
Hours, 9-12 a. m.; 2-4 p.

DRUGGIST.

GROSS & PELLENS,
DRUGGISTS.
Corner Calhoun and Wayne Sts. Phone 180

UNDERTAKERS & EMBALMERS.

KELLER & BLOOM,
Undertakers and Embalmers.
Telephone No. 82. Room No. 8 Arcade.

INSURANCE.

JAMES E. GRAHAM,
Attorney at Law.
Abstractor of Titles,
Insurance, Real Estate, Loan, Collecting & Notarial Agent.
Room 28 Bank Block.—Fort Wayne, Ind

S. H. LUNSMAND,
Insurance, Real Estate and Loan Agent.
Aveline House Block.

D. O. FISHER,
Insurance, Real Estate, Loans,
No. 31 East Berry street.
Fort Wayne, Indiana.

BANKS.

HAMILTON NATIONAL BANK.
Capital $200,000. Surplus $100,000.
The Hamilton National Bank will pay interest at the rate of three (3) per cent. per annum on certificates of deposit if left four months.
President—Charles Hoffman.
Cashier—John Rider, Jr.

FIRST NATIONAL BANK.
Capital and Surplus, $200,000.
Corner Main and Court streets.
Oldest National Bank in Indiana

WANTED.

WANTED—Boarders who want improved family. Call at 29 East Dakwalk.

WANTED—To buy an eight-foot counter, must be in good condition. Inquire at 23 Calhoun street.

WANTED—A good girl for general house-work in a small family. Inquire at 22 East Washington street.

WANTED—A good girl for general house-work; nobody with reference. 56 South Calhoun street.

WANTED—Man—salary and expenses. Permanent place; whether part time. Apply at once. Brown Bros. Co., Nurserymen, Chicago. 3t Feb-19-26

WANTED—A position as collector in the city or on the road. Gives years experience in city and vicinity. Address "Collector," care Sentinel office.

WANTED—A man to sell our new "Tonsorial Supply Business Matters," with standard and up-to-date. Voorhees & Rudd, 175 Monroe street, Chicago, Ill. 2t10

WANTED—Situation. A German widow, about middle age, wishes to keep house for a gentleman or work for a small family. Inquire at 28 Buchanan street. 2t31

WANTED—A good sleigh to use during the season. Will pay good rent and return in good condition. Inquire of John Brinker's Livery barn, Pearl street. 2t10

WANTED—Anybody troubled with a cough or cold on the lungs either to bridge or throat troubles, call and try my home cure, which will relieve you. 31 Murray street. 1t-24-tu

WANTED—Lady or gentleman, agent or local worker the most liberal indirect-only offered by any company. Right, full address S. W. Co., 18 West Dearborn st., Fort Wayne, Ind. 16tu

WANTED—TO INVESTORS—I can place $8,100 at 7 per cent. interest, payable semi-annually three or five years time, on $24,000 present selling real estate, values in $24,000 good location and desirable property. Also have several small options on another successful terms, all first-class security. A. W. White, room 22, Arcade. 2t-7

FOR RENT.

FOR RENT—Nicely furnished room at 8 East Lewis street. 12tf

FOR RENT—Rooms, with board, at 30 West Washington street. 2t10

FOR RENT—Nicely furnished room, with all modern conveniences. Call at 81 East Washington street. 1t-7

FOR RENT—A hall over 278 Calhoun St., heated and lighted with natural gas. Inquire of F. E. Coe. 3t-10

FOR RENT—Room, elegantly furnished, in with small private family, with or without board. 32 Lafayette street. 1t-10

FOR RENT—Two well furnished rooms, suitable for one or two gentlemen. Inquire at 81 West Washington street. 12tf

FOR RENT—Furnished rooms, suitable for light housekeeping; also, one large unfurnished front room with board. 192 East Jefferson street.

FOR RENT—Store rooms and offices in the "Arcade Building." Lowest rents in the city. Best location on Calhoun street. Only twenty feet from Calhoun street. Store room, 22x60 feet, 18 feet in depth. 1tf

FOR RENT—After January 1st, a suite of four rooms on second floor above the Singer sewing machine Co. on West Wayne street, and four doors from Calhoun street. For particulars, call at the Sentinel office. 1tf

FOR SALE.

FOR SALE—Splendid organ, nearly as good as new, for $40. Inquire at 121 Clinton. 121 West Washington street. 1t-7

FOR SALE—Very cheap, a business school, residing in the Fort Wayne Business College. For particulars, address, Box 2, Ft. Wayne, Ind. 1t31

FOR SALE—A parlor stove, run one winter and cost over $40, and the heater, used only one winter, will sell cheap. Call at 134 West Berry street. 5-31

FOR SALE—Five building lots, 30x132 feet, south side Rose Park, Lafayette street, with brick two-story water and gas tap, sewer connection, for $1,000. Call on or address A. H. Wolfe, Fruit House. 26tf

FOR SALE—Two elegant properties on Lake Michigan, Lincoln, Ill., 4 miles long, fine, fast growing, 8 years old, $100 a month will buy 5 acres. Lincoln, Ill., 4 miles long, 5 acres of the handsomest homes in that magnificent city, $1,000 cash, balance, include interest as well as principal. Calhoun St. S. Foster, at his furniture store. 26tf

LOST.

LOST—The Dispatch carrying and distribution from the Sentinel office, the name of the boy, the boy is about 14 years old, a reward will be paid on delivery of the papers and collection to the Sentinel office.

LOST—W. S. Williams, the insurance man, is responsible only on the cards and pencil bottom, the cards are laundry cards, and the cold bottom has an initial W. Finder please leave the same at his office, 15 West Main street, with Lincoln Life office, and receive a reward.

PROFESSIONAL.

DOCTOR MARY WHERY, PHYSICIAN AND SURGEON. Office and residence, 34 Madison street, specialty—Diseases of women. Office hours, from 9 a. m. to 3 p. m., from 7 to 8 p. m. Telephone No. 68.

MISCELLANEOUS.

MONEY! MONEY! MONEY!

Top Spring Boat! Opposite Four Mouse

Hyes, want money to buy a home. To pay off a mortgage. To improve your property. Or to hold your own in any way. Come to the Allen Co. Loan & Savings Association, Rooms and 7 Wolfe's block, and have your wants supplied on time, less possible money for money and equitably to yourself. T. C. Rennie, Sec'y. Ex. White, Pres.

MASONIC TEMPLE.

Wednesday Evening, Dec. 8.

THE FAMOUS! THE GREAT!

MANOLA — MASON

Company recently in this city, prior to their four weeks' engagement at Hooley's theatre, Chicago.

The Charming Operatic Comedy,

FRIEND FRITZ!

is his delightful, blending of music and comedy presented for a perfect company. The scenery, properties and light effects carried by the company and every detail in as correct a manner as it was one of Mr. Daly's famous New York productions.

Fifteen Original Musical Numbers!

Prices, 25c 50, 75c and $1.00.

Seats on Sale Monday.

COUPON

Sights and Scenes of the World.

PART 1. NUMBER 2.

Numbers Changed Every Day.

Cut this coupon out and keep it until three of different numbers are accumulated, then forward them together with

TEN CENTS

To the Coupon Department, FORT WAYNE SENTINEL, and you will receive the elegant portfolio of photographs as advertised. See our advertisement on another page.

CUT THIS OUT.

Poker Terms.

MAKING IT GOOD.

—Life.

RAILROADS AND SHOPS.

James Blackburn Made Assistant Ticket Receiver.

Lake Shore Clerks Go into the Passenger Business—Local and Personal Gossip.

Yesterday Superintendent C. D. Law appointed James Blackburn assistant ticket receiver, to succeed Louis B. Spaeth, who was promoted to ticket receiver for the Panhandle division at Columbus, Ohio. Mr. Blackburn has been in the Pennsylvania company's service for a number of years, and resigns the position of passenger brakeman between this city and Crestline to take the one he has just been appointed to. At present Mr. Blackburn is confined to his bed with a severe attack of la grippe.

WHOLESALE BUSINESS IN PASSES.

Two clerks in the office of General Superintendent Caniff, of the Lake Shore road, at Cleveland, have been doing a large business in selling free passes, forging the names of superior officers indiscriminately, and by wholesale lots. Not only have they used the passes on the Lake Shore, but have forged orders on all the local roads. The officials have passes signed so that there will be no delay in giving out necessary transportation in case the general superintendent is out of town. The conspirators waited until Chief Clerk Wentz was out of town, when they made things hum until he returned. The passes were negotiated to scalpers by an out-of-town man who was formerly a clerk in the same office. This latter man, with his attorney, was at Lake Shore headquarters trying to settle the matter Saturday. The culprits have been watched several weeks, and were caught in the act. Just how much the loss to the company will be is not known, but it will be heavy, as the forgery have been at work for months, and have floated an untold number of forged passes in that time.

PERSONS BY THE OFFICIALS.

A dispatch from Pittsburg says: "A story was printed here today from Chicago to the effect that the Fort Wayne railroad was threatening wholesale discharges in the force of employes. The rumor stated at least 3,000 men will be required to give up their positions. The officials of the road at the general headquarters in this city deny the rumors. They say that only extra employes, who are always laid off about December, will be let out. The number does not amount to more than several hundred, which includes some track men and train men whose services were needed for the extra traffic occasioned by the world's fair."

MINOR MENTION.

This is pay day at the establishment of Rhinesmith & Simonson.

The man in the Ewa machine shops are working ten hours per day again. Business is picking up.

Henry Ostermeyer, carpenter, resigned his position at the factory of Rhinesmith & Simonson last evening.

Fred Karte, teamster, and James Ball, carpenter, employed by Rhinesmith & Simonson, are off duty on account of sickness.

The board of directors of the Erie road has re-elected the old officials, E. B. Thomas continuing as the first vice president and general manager of the entire system.

M. S. Ingalls, president of the Big Four lines, has authorized William Garstang, superintendent of motive power, to expend in his department this month $120,000.

The official statement shows that the Wabash lines earned in October, gross, $1,403,703, a decrease this year, as compared with the earnings of October, 1892, of $9,077; the line earned, net, $419,307, a decrease this year of $105,000.

Conductor James Breen does not appear to recover from the effects of injuries received in a wreck several months ago as rapidly as he should. His ankle is still so lame that he cannot bear the weight of his body on the foot.

Dr. Leisher, of Pittsburg, has been appointed medical examiner of the Pennsylvania Voluntary Relief association at Richmond, Ind. Dr. S. H. Carraway, also of Pittsburg, has been appointed extra medical examiner of the lines west of Pittsburg.

When President Roberts and his subordinate officials on the Pennsylvania lines made their western inspection trip, mention was made that the party made a leisurely run over the Toledo, Peoria and Western, and it was thought to have some significance. New telegrams from New York state that negotiations are about concluded by which the Pennsylvania will come into control of the road. The Pennsylvania now owns to the Indiana and Illinois state line. It is stated that the trans fer will be made this week.

Master Mechanic F. W. Morse, of the Wabash, is at Detroit.

Mrs. M. E. Hayhow, of the Pittsburg freight office, is sick with the grip.

Enoch Cox, storekeeper at the Pittsburg shops, went to Chicago this morning.

Blacksmith Tony Fisher, of the Pittsburg shops, is sick with the grip and off duty.

Henry Keil, of the lamp department of the electric light works, is sick and off duty.

H. C. Moderwell, Nickel Plate freight agent, has recovered from an attack of la grippe.

George D. Crane left last night for St. Louis, on business for the Olds Wagon works.

James Burns, who was sick, has returned to his duties in the Pittsburg blacksmith shop.

Fin. Beerger is lying sick with the grip. He is a boilermaker employed in the Pittsburg shops.

William Henkens, of the Pittsburg shops, returned to work this morning after an illness of a week.

Boilermaker George Gruber, of the Ewa works, has gone to Paulding, Ohio, to repair some machinery.

William Brennan resumed his duties in the electric light works this morning, after a few days' illness.

Frank Mille, a member of the clerical force in the main office of the electric light works, is sick with the grip.

Born, to Mr. and Mrs. Fred Schoefenbuche—a son. The father is a truck builder in the Pittsburg shops.

The Electric Light company shipped two 50 light Wood arc dynamos and 140 single lamps to Chicago this morning.

James Woodworth, boilermaker at the Pittsburg shops, will go to Bucyrus, Ohio, tomorrow, to spend a few days with friends.

Henry Bieke, tank builder in the Pittsburg shops, is at work again, having recovered from the grip. He was sick a week.

Dr. Arnold, chief medical examiner of the Pennsylvania Voluntary Relief association, is in this city, installing Dr. Barnhart into his new office.

John Kelley is still disabled by a lame leg. He has now been off duty for a month. Mr. Kelley is one of the veteran boilermakers of this city.

Frank Hongh, who has charge of the shipping department of the electric light works, has returned from Adrian, Mich., where he spent Thanksgiving with relatives.

Frank Poriot is lying at the home of his parents, on Charles street, very ill with lung fever. Frank is stenographer in Master Car Builder J. A. Graham's office, at the east car shops.

Samuel Parker, whose wife is very ill, reported for duty at the electric light works this morning. Mrs. Parker is improving and there is now no reason why she should not speedily recover her health.

Combination cars will be added to Pittsburg trains Nos. 6 and 15 Sunday. Those cars are divided into two compartments, the front end being for second class passengers and the rear end a smoking car for first class passengers.

Stephen Brown, oiler in the Ewa foundry, tarried at the shops this morning long enough to tell his friends that his wife had presented him with twin girl babies, when he hastened home to look after the comfort of the little ones.

The New York, New Haven and Hartford has put on a new train between New York and Boston, to be run in the interests of the Pennsylvania lines. It gives ample time for passengers arriving in New York to cross the city and catch the five-hour train for Boston.

Guaranteed Cure.

We authorize our advertised druggist to sell Dr. King's New Discovery for Consumption, Coughs and Colds, upon this condition. If you are afflicted with a Cough, Cold or any Lung, Throat or Chest trouble, and will use this remedy as directed, giving it a fair trial, and experience no benefit, you may return the bottle and have your money refunded. We could not make this offer did we not know that Dr. King's New Discovery could be relied on. It never disappoints. Trial bottles free at Dreier & Bro's Drug Store. Large size 50c, and $1.00.

Cure for Headache.

As a remedy for all forms of Headache Electric Bitters has proved to be the very best. It effects a permanent cure and the most dreaded habitual sick headaches yield to its influence. We urge all who are afflicted to procure a bottle and give this remedy a fair trial. In cases of habitual constipation Electric Bitters cures by giving the needed tone to the bowels, and few cases long resist the use of this medicine. Try it once. Large bottles only Fifty cents at Dreier & Bros' drug store.

Bucklen's Arnica Salve.

The Best Salve in the world for Cuts, Bruises, Sores, Ulcers, Salt Rheum, Fever Sores, Tetter, Chapped Hands, Chilblains, Corns, and all Skin Eruptions, and positively cures Piles, or no pay required. It is guaranteed to give perfect satisfaction or money refunded. Price 25 cents per box. For sale by Dreier & Bro.

Receiver Appointed.

Topeka, Kas., Dec. 5.—Judge Riner, of the United States circuit court, has appointed Ellsworth Ingalls, of Atchison, receiver of the Norton State bank, of Norton, Kas., which closed its doors last Friday. The liabilities of the concern aggregate $58,000. The bank claims that the assets will aggregate $75,000.

MARKHAM'S BENEFIT.

The Entertainment at Schroeder's Hall Will be a Good One.

The entertainment to be given Thursday evening for the benefit of Mr. and Mrs. Harry Markham, the actors, who lost everything in the theater fire in this city a few weeks ago, promises to be an interesting affair and merits a large attendance. It will open with an amusing farce. Then will follow musical numbers and recitations, among which will be some Shakespeare productions from A. J. Yon in costume. Mr. Yon is a declaimer of ability and will please the audience immensely. The performance will conclude with a comedy, in which Mr. Markham will take the leading character. He is an actor of acknowledged ability and few better ones have ever been seen in this city. His gentlemanly conduct has won him hosts of friends since he has been in Fort Wayne and they will be glad of this opportunity of showing their appreciation of him. An impression had got out that there was a dance to be given at Schroeder's hall after the entertainment. Mr. Markham says no dance will be given.

DEED OF A MORPHINE VICTIM.

Hills His Two Little Ones and Puts a Bullet in His Own Brain.

Erie, Pa., Dec. 5.—Edward Cady, thirty eight years old, killed his two children and put a bullet into his own brain. The victims were a boy and a girl, six and eight years old. Cady was a morphine victim and resented to labor under the impression that his family and himself would become hopelessly insane if allowed to live.

THE MARKETS.

Chicago Markets.

Wheat, quiet; cash, 62½; Dec., 62½; May, 65⅛@⅝.

Corn, steady; cash, 34½; Dec., 35½; May, 40@40½.

Oats, steady; cash, 28½; Dec., 28½; May, 31½.

Pork, easy. Jan., $12 47½; May, $12 65.

Lard, steady; Jan., $7.77½; May, $7 92½.

Ribs, steady; Jan., $6.57½; May, $6 65.

Rye, easy; 46c.

Toledo Market.

Toledo, Ohio, Dec. 5.—Wheat, dull, lower; No. 2, cash and Dec., 62½; May, 66½.

Corn, dull, steady; No. 2, cash, 36½; May, 38c.

Oats, quiet; cash, 28c.

Rye, dull, steady; cash, 50c.

Clovers seed, dull, lower; prime, cash and Dec., $4.55; Jan., $4.75; Feb., $5.82½.

Union Stock Yards Market.

Union Stock Yards, Dec. 5.—Cattle receipts 7,000, including twenty loads of Texans and thirteen loads western; fully 5,000 cattle carried over from yesterday; dull, steers 25@30c cents lower than last Friday. Christmas heavyweights 10@15c higher; steady; good to choice steers, $4.35@5.25; fair to medium, $3.50@4.20; cows, $1@3.90; bulls, $2.60@3.40; western, $3.50@4.60; stockers and feeders in large supply, $2@3.40.

Hogs, receipts, 25,000; heavy, 10c lower; light, 5c lower; big and rough packers, $4.80@5.40; good packing, $5.10@5.20; prime heavy, $5.30; mediums, $5.35@5.45; butchers, $5.35@5.45; and assorted light, $5.40@5.50.

Sheep and lambs, receipts 12,000; improved demand; prices strong; Christmas sheep up to $5.

New York Market.

New York, Dec. 5.—Wheat, No. 2, dull; May, 73½@73c; March, 71 20@71c; Dec., 67 15@68c.

Rye, nominal.

Corn, No. 2, dull and a trifle easier; Jan., 41½; Dec., 41½; May, 46 1-16@46½.

Oats, No. 2, dull; track white state, 30@31c; track white western, 31@34c.

Beef, dull; family, $12@$15 00; extra mess $8 50@9 00.

Pork, dull; new mess, $15.00@15 50; short clear, $16 00@19 00.

Lard, dull; prime western steam, $8 80; nominal.

Slightly Twisted.

Men may be good soldiers without being cholera, and it is also true that men may be amusing when they are weighted down by the gravest responsibilities.

On the evening before a solar eclipse not long ago the colonel of a regiment of German infantry sent for all his sergeants and said to them:

"There will be an eclipse of the sun tomorrow. The regiment will meet on the parade ground in uniform. I will come and explain the eclipse before the drill. If the day is cloudy, the men will meet in the drilled as usual."

The sergeants thereupon drew up the following order of the day:

"Tomorrow morning, by order of the colonel, there will be an eclipse of the sun. The regiment will assemble on the parade ground, where the colonel will come and superintend the eclipse in person. If the day is cloudy, the eclipse will take place in the drilled."—Youth's Companion.

He Didn't Feel Sore.

He was pretty well along in years and had a knack which was as cheery as it was ingenuous.

"So you want to do chores for me," said the man on whom he had called.

"Dood I does."

"Well—I don't know. You look as if you were honest"—

"Kernel, I'll tell yer dot yer t'ought dat."

"Go ahead."

"Well, you see, I speaks I'n puffickly honest, but I fain't be she."

"Why not?"

"Ain't half nuff sperience. I'd wiffsted wuddin' all right 'nuff, but I'd be eyt I did no face fer face temptations wil chickens."—Washington Star.

A Carrion Crow.

"Cholly's in disgrace at the club again," said Willie Wibble.

"Dear! Dear! You don't say so. He's always in twouble, isn't he? It was only lawst week that he came out without his twousers vwolled up."

"He's worse this time."

"How?"

"This morning he forgot to lock and comb his chewy-anthemum."—Washington Star.

Awarded Highest Honors—World's Fair.

DR. PRICE'S Cream Baking Powder.

All pure Cream of Tartar Powder.—No Ammonia; No Alum.

Used in Millions of Homes—40 Years the Standard.

Highest of all in Leavening Power.—Latest U. S. Gov't Report.

Royal Baking Powder

ABSOLUTELY PURE

FATHERS THE GAME.

A PREACHER INTRODUCED FOOTBALL AT YALE

He Says It Is Not Ashamed of What He Did—The Early Games of Football Played in America.

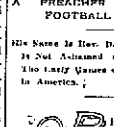

REV. H. S. SHAFF of Jacksonville, Ill., is the father of football in America, and football is not so very old among us, after all. The first regular team was organized at Yale in 1872. Rev. Mr. Shaff graduating in 1873. Previous to entering Yale he went to Germany to study, and at the university there saw Rugby boys, from whom he first heard about the game. He assisted them to organize a team in the fatherland, and he was so delighted with the fine time he had in sport that upon his entrance at Yale he lost no time in making its advantages known to his fellow students.

There had been played before that time in a desultory way in some schools a game of football which amounted to little more than two groups of players kicking a round rubber ball for a goal. The first games among the Yale students were played with a ball of this kind, which was about one foot in diameter. When he saw that the students manifested a great interest in the game according to the now rules Rev. Mr. Shaff sent to his old comrades, "Hale" Smith of Bath, England, and secured a real, oval leather ball of English make, it being the first one ever brought to this country.

Its arrival was awaited with anxiously. When it came Mr. Shaff exhibited it to a few of his chums in his room. They made all sorts of fun of it.

The idea of a ball being anything else but round in its shape seemed preposterous to them. On public exposition the new comer was condemned even more severely. "One might as well use a bologna sausage to play with," said one student. But after the English ball had been used in one or two practice games the athletes saw their mistake, and the round rubber ball was discarded for all time.

"We used to play in an open lot on Elm street. It I remember rightly," wrote Mr. Shaff in reply to a little feeling of pride at being the chosen one to teach my fellows the mysteries of the game. This was enhanced, perhaps, by the fact that a local newspaper ridiculed the game, and many of the comic and pretty faces were thrust at the windows on the afternoons that we practiced. At that time there were fifteen men on each team, and this number was gradually decreased until it reached eleven, the present quota. The rules, even at Rugby, the home of football, were then in a somewhat chaotic state. I often found myself in a box as to how to interpret certain points."

The first regular team at Yale was organized in 1872. Rev. Mr. Shaff was made captain. In the fall of that year the first match was played with Columbia. The what Drew and it proved lamb. Yet, the gate receipts were sufficient to pay all expenses, and to give the Columbia boys, who were

REV. H. S. SHAFF.

totally defeated, a banquet. This banquet might be said to have ended the beginning of the era of football as a college sport. These games, the inclement weather itself had its advantages, for it gave people to understand that football was not a parlor game, but the noblest of outdoor sports.

Of course, our playing was very crude then compared to the scientific play of the days of Walter Camp, Poe, Cowan and Heffelfinger, but still I think we derived quite as much good and quite as much pleasure from it as they do. I was best in drop kick and serimmages. Our victory over Columbia was largely due to our superior organization. We were the originators and therefore had our opponents at a disadvantage. The objection was raised then, and it has ever since had some foot hold, that the game was brutal. I know that both our boys and the Columbia men indulged in considerable pentatonic "slugging." It was not until fifteen years afterward that this pernicious practice was entirely abolished. I never considered that it was so much due to a brutal instinct or intention as to the hot headedness of a player who tended to get an obstruction out of his way, and used a desperate means to accomplish his end.

McCook, who came of the good stock of the famous "fighting McCooks," was one of our rushers. Hogle, the other rusher, is now a judge, and Mr. Camp, another one of the team, is a distinguished attorney of Cincinnati. And so the men are scattered about the country in various walks of life.

It is the greatest sport on earth. I go to see a game at every opportunity, and I will travel many miles to be among the spectators at a match in which old Yale is a participant.

An Infant Fiend.

Nervous Husband—For heaven's sake, Marial do keep that child from crying. It's enough to drive one distracted.

Philosophical Wife—Its patient, my dear. Little babies could be discomplete without the German cards.

On a Learned Female.

Her wisdom was a wonder among women—
Oh, learned women who with us
Her conversation quite can change
From Socrates to bread and cheese!

Love and Art.

His heart beat free, his cheeks grew red
When love was than a thing redd avenger;
He found that also had turned his head
The while he turned for master page.

DON'T CROWD THE SCHOLARS

Small Children Study Out of School Hours?—Ruined Eyes, Headache, Nervous Collapse—Physicians' Advice.

It is an old remark that boys who shine at school seldom make the greatest figure when they grow up.

If one thinks over the prize boys who went to school with him he will find that many suddenly stopped short and turned out great dunces at last, while others, not so far forward but with high health and spirits, have turned out the prize men and women of the world.

Too many studies, constant examinations, and study out of school hours, ruin the nerves, make pale faces, weak eyes, and ruined hopes.

At the first intimation of overwork and exhaustion, the safest and surest nerve tonic for children, young and old, is Paine's celery compound, a remedy that physicians prescribe and educators recommend, because it is the prescription of one the ablest of physicians and instructors, Prof. Edward E. Phelps, M. D., LL. D., of Dartmouth college.

Watchful fathers and mothers appreciate this. Never have testimonials from so many grateful parents been so unrestrictedly given as to Paine's celery compound. It has entered more homes during the year throughout the United States than any other remedy. So repeatedly has it succeeded in curing nervous weakness, sleeplessness, and laziness that it has gained the confidence of all physicians, hosts of mothers, and many hundreds of children. Try it.

Incredulous.

Jimmy Connelly of the Adams House has just returned from a three weeks' visit at the big Chicago fair. Of course he met with a number of amusing incidents, as anyone will who has the power of diverting the attention between hearing and seeing. Too one, however, that struck him as being particularly funny, and at the same time giving him the liveliest and most expressive surprising up of the beauties and grandeur of the public exposition at night that he ever heard, came to his attention under the following circumstances:

He was standing in the grand court of honor one evening, listening to a concert by the consolidated bands, when his attention was arrested by the conversation of a couple of Hoosiers, one of whom had just arrived upon the grounds.

"Ain't yer glad yer come, Hill?"

"It is the dernest thing I ever dreamt on."

"Ain't it a great show?"

"Wa-a-al, wa-a-al, wa-a-al, who would have thought it! The old woman kicked like fury when she found that I was going, 'cause it would cost so much, but I knew she would be happy in persuading her that I would bring her a new kitchen dress from one of the big day goods stores in Chicago."

Bulls only there looked upon the vision of the newcomer in 100 blinding lights. The great basin was bordered with a fringe of living fire; the noble buildings were aflame; the majestic dome of the Administration palace was outlined against the black drapery of night in practically sweeping volumes of golden glory; from the four corners of the Manufactures building shot the rays of the blinding searchlights, cutting out paths ways of shimmering silver for over the lake; Herbert, in top Dreadnaux, the electric fountain began sending high in air their resplendent columns of rainbow hues that broke into luminous spray and fell in spangled splendor upon the furnished basins of the basin.

"What do you think of it? What do you think of it, Jim?"

Hill did not hear a word. He was in paradise. His senses were ravished with ecstasy.

"JIM! JIM! what do you think of it?"

But his eyes like two stars started from their spheres. Finally he came back to earth long enough to ejaculate, "I'll be dinged if I believe it!"—Boston Herald.

A Pinch.

Old Gentleman—So you'd like to become my son-in-law?

Mr. Hackupp—Yes, sir, if you can afford it.—Brooklyn Life.

About this time of year coughs and colds are on, and the American hog contemplates over all creation. The American gentleman never acquired the expectorating habit.

ONE ENJOYS

Both the method and results when Syrup of Figs is taken; it is pleasant and refreshing to the taste, and acts gently yet promptly on the Kidneys, Liver and Bowels, cleanses the system effectually, dispels colds, headaches and fevers and cures habitual constipation. Syrup of Figs is the only remedy of its kind ever produced, pleasing to the taste and acceptable to the stomach, prompt in its action and truly beneficial in its effects, prepared only from the most healthy and agreeable substances, its many excellent qualities commend it to all and have made it the most popular remedy known.

Syrup of Figs is for sale in 50c and $1 bottles by all leading druggists. Any reliable druggist who may not have it on hand will procure it promptly for any one who wishes to try it. Do not accept any substitute.

CALIFORNIA FIG SYRUP CO.

SAN FRANCISCO, CAL.

LOUISVILLE, KY. NEW YORK, N.Y.

OCTOBER, 1893.

I Invite You to Inspect My Fall Selections in

Suitings,
Trowserings,
Fancy Vestings,
Overcoatings,

Including all the leading modes now fashionable in London and New York. These I am prepared to make up in the accepted styles, which you will find illustrated at my place on the latest American fashions for 1893.

A. FOSTER,

NO. 15 W. WAYNE ST.

+ FOR +

CHRISTMAS GIFTS!

We Offer the Following:

Rogers' Silver Plated Table Cutlery.
Carving Sets.
Pocket Knives.
Wash Machines.
Wringers.
Clothes Racks.
Ironing Boards.
Mrs. Potts' Sad Irons.
Flower Stands.
Skates.
Boys' Express Wagons and Tool Chests.
Turning Lathes.
Scroll Saws and a complete line Mechanics' Tools.

Don't fail to examine the Celebrated Standard Sewing Machine which won the First Prize at the World's Fair.

Pfeiffer & Schlatter,

Nos. 38 and 40 E. Columbia St.

Phone No. 56.

ESTABLISHED 1856.

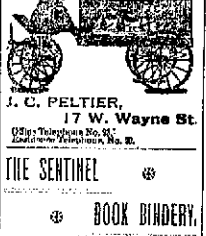

J. C. PELTIER,

17 W. Wayne St.

Office Telephone No. 93.
Residence Telephone No. 93.

THE SENTINEL

BOOK BINDERY.

—Blank Books of all kinds, made to order on short notice.

—Magazines and Periodicals bound in the latest style.

—Old Books rebound and made as new.

—MAIL ORDERS will receive prompt attention.

Estimates Will be Furnished on All Kinds of Work Upon Application.

A. HATTERSLEY & SON

PLUMBERS,

Steam and Gas Fitters.

48 East Main St.,

FORT WAYNE, IND.

PAUL E. WOLF

UPHOLSTERER AND

Fine Parlor Suits,
Easy Chairs, Rockers,
Single Lounges, Bed Lounges
All Kinds of Counter
And Sofas

Nos. 33 and 35 Clinton St.

Telephone No. 402.

Fort Wayne, Ind.

The Paper on Which "The Sentinel is Printed is Furnished by

FISHER BROTHERS

Manufacturers and Jobbers of

PAPER

Of All Kinds, Stationery, Etc.

125 Calhoun St. Fort Wayne, Ind.

G. W. BRUNS & CO.

PLUMBERS.

Agents for the Goodrich Self-Healing and Sanitary Hot Tubs.

135 CALHOUN STREET

LOST OPPORTUNITIES!

"Opportunity has all her hair on her forehead; when she has passed you cannot call her back. She has no tuft whereby You can lay hold on her, for she is bald on the back part of her head and never returns."

Francisco Rebelais, one of the great creative minds of the world as long ago as the Fourteenth Century thus gave voice to a truth which has gone thundering down the ages ever since.

The moral which he sought to convey was that opportunities must be taken advantage of as they present themselves, otherwise they are lost to us forever, and his utterance is as true today as it was centuries ago, and applies with just as much force.

The object of our illustration depicts a man who is mourning for his lost opportunities.

Don't Let This be Your Experience

In connection with the proposition "The Sentinel" is now making its readers. If you have not yet commenced to cut the coupons from this paper which will entitle you to that magnificent series of photographic views, entitled,

SIGHTS AND SCENES OF THE WORLD,

Today is the time to catch up with the procession. In today's issue on this page will be found a coupon; cut it out, and if you did not obtain the previous coupons lose no time in securing copies of "The Sentinel" and cut the coupons from them and when you have secured THREE send them together with

TEN CENTS,

Addressed to—

COUPON DEPARTMENT,
SENTINEL,
Fort Wayne, Indiana.

And you will receive the part called for by your coupons. You will then have the nucleus of a collection that are magnificent beyond description, and which must be seen to be appreciated.

THEY ARE HERE.

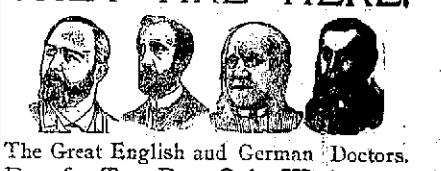

The Great English and German Doctors. Free for Two Days Only, Wednesday and Thursday, Dec 6 and 7.

All who visit these Eminent Physicians on Dec. 6th or 7th will receive all medical services and surgical treatment FREE UNTIL CURED.

The object of this FREE CONSULTATION is to become quickly acquainted with the sick, also to demonstrate their superior excellence. It is matchless and unequaled in all diseases of a chronic or long standing nature. These doctors feel so sure that their method of treatment will cure the sick and afflicted, that they will not hesitate to let it be tested free of charge to the public. Their cures are proof positive that they are the most skillful specialists, and have a remedy for this great multitude of sufferers, which is the result of years of study and experience, and is a positive cure for all chronic, long standing, obscure or difficult nature, and consequently so called incurable diseases, such as Deformities, Paralysis, Rupture, Stone in the Bladder, Cancer, Tumors, Catarrh, Deafness, Blood Diseases, Nervous Debility, Kidney and Bladder Troubles, Piles, Fistula, Epilepsy, Fits, Spinal Curvature, Lung Diseases, Dyspepsia, Liver Complaint, Rheumatism, Neuralgia, Sciatica, Lost Manhood, Impotency, Sexual Decay, Blood Poison, Syphilis, Gleet, Stricture, Gonorrhœa, Leucorrhœa, Ulcerations, Tumors, Growths, Abscesses, Eczema, Tetter, Salt Rheum, Scrofula, Erysipelas, Boils, Carbuncles, Blotches, and all skin troubles treated and cured.

CANCERS—Evidence positively and permanently cured. Cancers, Scrofula, Blood Poison, Eczema, Tetter, Salt Rheum, Erysipelas, Boils, Carbuncles, Blotches, and all skin troubles treated and cured.

CATARRH—Evidence positively and permanently cured. Catarrh, Deafness, Ulcerations, Tumors, Growths, Abscesses, etc., discharging from one ear, Hysteria, Neurasthenia, Chorea, St. Vitus Dance, etc. Free treatment will be furnished free.

DISEASES OF WOMEN—We examine ladies without exposure, and treat all diseases peculiar to ladies, such as Leucorrhœa, Ulcerations, Displacements, etc., by a new and painless method.

YOUNG MEN—Do you suffer from Nervous Debility, Lost Manhood, Impotency, Sexual Decay, Blood Poison, Syphilis, Gleet, Stricture, Gonorrhœa, Leucorrhœa

ROOT & COMPANY,

BLACK -:- GOODS DEPARTMENT!

We always sell during the Holiday Season a great number of Black Dress Fabrics.

WE INAUGURATE, TOMORROW, A SPECIAL SALE

—In this department, reducing the cost on—

FIRST-CLASS - HENRIETTAS !

All black, made of choice Australian Wools—
Five numbers we call special attention to

5o, 6o, 65, 75, 85c.

Give your present from one of these. You get a good one.

AT 50c PER YARD.

We are showing a choice line of

Satins and China Silks.

All colors, for Fancy Work.

NOTE:—These are all fine even textures, and all excellent widths.

Another line—The third line of those

Fine All Wool Gray Blankets,

At $4.75 a pair.

The Greatest Blanket in the Market.

ROOT & COMPANY.

Stanton's Photos are the best.

Call on Madame Wing, the only reliable fortune teller and clairvoyant in the world Office and residence, 28 Chicago street, Fort Wayne, Ind. Price 50 cents. 4sf

Silver Wedding Flour is the best. 184f

There will be an Art Exhibition and Sale at Miss Covington's studio, No 12 Schmitz block, on Dec. 7th and 8th. All are cordially invited to attend. 3t

Everybody uses Silver Wedding Flour 184f

NOTICE.

We want everybody to come and examine our Beautiful Display of Holiday Goods, Books and Toys, which is now open and ready. Come and select your goods now. We store them free of charge.

SIEMON BROS.,
3sod3t 50 Calhoun St.

"Fashion Wears Out More Apparel Than The Man."

THAT'S just where good Ready-Made Clothes—OUR KIND—make their mark. The saving is considerable—satisfaction equal to the best custom work. You'll find our clothes everywhere—in business—in society—in church—wherever fashionable people gather. Experience taught us the trade—and experts can't find a flaw in our work. The fit is our strong point. If you've never tried us—DO, ONCE—and you will again.

We are still selling those fine ALL WOOL SUITS, made by Hammerslough Bro.'s for Eleven Dollars. You cannot find their equal in any other store in the city at Fifteen Dollars. Now is your time to buy.

SMOKING JACKETS.

HABERDASHERY!

TISN'T one man in a hundred knows just what he wants when he starts out to buy Furnishings—all depends on what suits his fancy. We get our ideas—and our stock—from the first fashioners of the world. The

LATEST and the BEST

is always here—everything that finishes off a toilet for street or dress. We carry the variety of two or three good sized stores—but all our living does not hang on those profits—so we ask less.

LADIES, if you're looking for a suitable gift for a gentleman friend you should see our line of Furnishings.

MACINTOSH COATS.

OUR PRIZE PUZZLE.

A few people who have tried to work the puzzle without success are of the opinion that it cannot be done. In answer to these and all others we will say that we are in receipt of a letter from Mr. Boyer in which he states that it can be done and according to instructions as printed on the card. We would be greatly pleased to have somebody solve this puzzle and win the prize. If it is not solved by January 15, we will donate the $50.00 to some charitable institution in this city. Puzzle Cards are free at our counters.

Sam, Pete & Max.

The Evening Sentinel.

TUESDAY DEC. 5 1893.

☞Persons Desiring THE DAILY SENTINEL served at their homes can secure it by postal card, request, or order through telephone 178. Where delivery is irregular or in late, please cause immediate complaint to the office.

Telephone 650.

To make it more convenient for those desiring to send items of news to THE SENTINEL, we have placed an extra telephone in the editorial rooms. The number is 650. Anything in the news line will be gladly received over this new wire.

The Weather.

WASHINGTON, Dec. 5—Forecast till 8 p m Wednesday—For Indiana:—Snow flurries today or tonight; colder; winds becoming northwesterly; colder Wednesday afternoon.

NEWS NOTES.

H. J. Moyer, of St. Louis, is in the city.

Born, to Mr. and Mrs. Frank Doughman—a girl.

Mrs Ella Roehling of 130 Erie street, is ill with lung fever.

The young child of Dr. Kessler is very ill with diphtheria.

A drunken man was arrested in front of Gralle's jewelry store at noon today.

City Clerk Rudy Reinowald is again at his desk after an illness with la grippe.

Henry Monning is day clerk at the Wayne during the illness of Earl Bonneville.

Deputy Sheriff Al. Melching went to Edgerton today to get a witness in the Grye case.

Messrs. Doughman, Bobilya and McAfee were given the first degree in the Phoenix lodge, K. of P., last night.

Henry D. Winte, formerly of this city, but now of the Indianapolis Sentinel, is in the city visiting old friends.

J. E. Carson, the newsboy, has just returned from a few weeks stay at Roanoke, Ind., where he formerly resided.

St. Joseph Catholic Benevolent society will go to communion at the Cathedral on Sunday morning at 7:30 o'clock.

One of Charles J. Sonnenholzner's children had its throat badly lacerated yesterday, by a safety pin which it attempted to swallow.

The trial of saloonkeepers arrested for keeping open last Sunday will occur tomorrow morning at 9 o'clock before Mayor Zollinger.

Fred Rolling, who has been with Joe Doughan for four years, has accepted a position with Herman Nathan, wholesale liquor dealer of Chicago.

John B Rellim, the ex-mail carrier, has returned from Seattle, Wash, where he went to look for a location. He will remain in Fort Wayne.

M. V. Reidlo who has been here to attend the funeral of a relative, and the guest of Miss Anna Loeller, has returned to his home in Chicago.

Yesterday Dr. C. B. Siemon amputated the leg of L. V. Nugent, who was recently hurt on the Pittsburg road The amputation was made below the knee.

Clifford Morgenthaler went to Chicago today at noon to reside permanently. He will be bookkeeper for his uncle, who has a brewery in South Chicago.

The members entertainment course of the City Y. M. C. A. has been postponed until after the holidays. The dates of the entertainment will be announced later.

Dr. C. B. Siemon had one of the busiest "clinic" days of the season at the St. Joseph hospital yesterday. He operated upon a half dozen or more difficult cases.

J. C. Somers will start for Mexico, his former home, this evening. He has been in this city for the last few days visiting his wife and children, at No. 52 Chicago street.

The adjourned meeting of the city council will be held in the city hall this evening. The matter of assessments for the Ninth ward sewer will come up for approval.

It is reported that when the reorganization of the Guarantee Investment company is effected the headquarters will be made in this city. Some of the heaviest bondholders are located in Fort Wayne.

Yesterday the little child of Louis Goldnart, on Wayne trace, was badly scalded. The mother was about to give the little one a bath when some boiling water was accidentally spilled over the child's limbs. Dr. A. C. Bonwell attended.

Joseph Fremoin, living on Hanna street, was splitting wood yesterday morning, when the ax slipped and hit him in the foot. The sharp blade cut through the boot and stocking, completely severing the little toe of the right foot. Dr. J. E. Miller sewed the wounded member and it will probably grow again.

D. J. Shaw, K. of R. and S., of Phoenix lodge, K. of P., tells THE SENTINEL that at the meeting held last evening, by a unanimous vote, it was decided that the members of Phoenix lodge, No 101, K. of P., would attend the entertainment to be given by Brother Harry Markham, at Schroeder's hall, on Thursday evening, December 7, in a body, and that all brother knights meet at Randall hall at 7 o'clock p. m., sharp.

The famous Manola-Mason company will present at the Temple tomorrow evening the operatic comedy of "Fricot Fritz" It is a charming musical entertainment, and a free translation of the Comedie Francaise success, "L'Ami Fritz," which is looked upon by the French as a classic. Its story is one of simplicity and love without the usual accompaniment of the stage villian. The company is a particulary good one capable of singing as well as acting.

ONE DAY'S GOSSIP.

An Enjoyable Surprise Tendered Mr. W. A. Evans.

The Only Social Activity is in the Club Circles of Society—Many Persons on the Sick List.

Miss Celia Hoffer, of the Boston store, is ill.

Mr. Tim Schwegman has recovered from a recent serious illness.

Mrs. Sale, mother of Mr. John W. Sale, is a guest at the home of her son.

Miss Katie Carmody, who has been ill for the last week, is much improved today.

Mrs. Maggie Robertson, of Brackenridge street, who has been quite ill, is improving.

Mrs. McFerren, of 345 West Jefferson street, is suffering with a second attack of the grip.

Mrs. George Bigson, of South Webster street, went to Roanoke yesterday to visit her daughter.

Miss Kate Ryan, of Baker street, gave a delightful party Sunday evening in honor of her birthday.

Mrs. Joseph Stump, of Roanoke, who was visiting friends in this city, returned to her home yesterday.

Mrs. John Ring, of 375 East Washington street, is lying at the point of death with cancer of the stomach.

Invitations have been issued for a hop to be given at the Standard hall by the "Old Guard," on Tuesday evening, Dec. 12

The Merry-go-Rounds will be entertained this week on Thursday afternoon by Mrs. W. H. Watt, at her West Berry street home.

Miss Anna Myer, who has been spending a week or two with Miss Margaret Spencer, of West Wayne street, has returned to Decatur, Ind.

Mrs. J. B. Olinger was given a very agreeable surprise the other evening, by a party of friends who came to her home to spend a few pleasant hours.

The missionary tea to have been given by the ladies of the St. Paul M. E. church tomorrow afternoon has been postponed until Wednesday, Dec. 13.

The Van Wert Bulletin says: "Mrs. G. L. Lown and Miss Rebecca Sinclair of Fort Wayne, are guests of the family of G. W. Lown, on South Washington street."

Herman Breimeier, of 221 West Creighton avenue, was surprised last evening by a number of his friends, the occasion being his twenty-first birthday.

Mrs. A P. Diamond was voted the most popular young married lady at Standard hall Monday evening, and was presented the cake donated by Mrs. Max Frank.

Miss Minnie Preston, of Lagrange, who is well known here, will be married next Thursday at her home to Mr. Freeman Blodgett. Miss Preston has frequently visited here.

The Huntington Democrat says: "Mrs Bond, of Fort Wayne, visited over Sunday with the family of her brother, Homer Bennett, the genial Chicago and Erie engineer."

Misses Anna and Rose Wice, who have made their home with Mrs. J. Longfield for the past year, will soon return to their home in St Mary's, Pa., where they will reside permanently.

An affair pleasantly anticipated is the annual sale and supper to be given by the St. Margaret's Guild of the Trinity Episcopal church, Wednesday afternoon and evening, December 13, in the parish house.

The Bluffton News says: "Mrs. A F. Ely is here from Fort Wayne at the bedside of her husband, who has been seriously ill for several days past with the grip or something resembling it.—J. W. Sale and family have been spending the past week with Fort Wayne relatives."

"Miss Hollsworth, of Fort Wayne, visited Mrs. H. S. Wells Friday, Saturday and Sunday," says the Huntington Democrat. "Mrs. Wells entertained a few friends in a pleasant manner on Friday evening in honor of her guest Miss Hollsworth is a teacher of the Fort Wayne schools."

The Woman's Reading club met this afternoon at the home of Miss Sarah B. Graw, on West Wayne street. The subjects for the papers are: "Thermopylae," "Salamis," and the "Personalities of Themistocles and Aristides Compared." Mrs. Hiram G. Moderwell and Miss Agnes J. Cochrane were the readers of the afternoon.

An interesting meeting of the Y. P. S. C. E. of the First Presbyterian church was held last evening and it was decided that the particular work of the society this winter would be missionary work in our own city. The missionary committee, of which Miss Marguerite Hanna is chairman, was appointed to work in conjunction with the Relief union.

The entertainment given last evening at Standard hall by the Sabbath school children of congregation Achduth Veshalom was a complete success in every way and the young people acquitted themselves very creditably. Mrs. Aaron Rothschild and her assistants deserve much credit for the delightful manner in which the entertainment was presented.

It is said that the first yachting commission ever granted to a woman by the United States government will probably be given to the Countess Festetics de Tolna, who, as an American citizen, is able to qualify as sailing master of the yacht Tolna, in lieu of her husband, who has not yet taken out his naturalization papers. The countess is a Californian by birth and knows enough of navigation to use its terms intelligently.

Mr. and Mrs. Haines were very pleasantly surprised on Sunday by a sleighing party The day was the anniversary of Mr. Haines' birthday and an elaborate dinner was served to the guests in honor of the occasion. Those present were: Mr and Mrs. Golden, Misses Mary Haines, Amanda and Cora Golden; Messrs. A. M. Gray, L. E. Mills, Henry McAfee, city; Mrs. Emma Mills and daughter, Uniondale, Wells county; Misses Lillie Forthsythe, Mary Mulkion, Lucy Haines, Belle Hotlmes; Messrs. Frank Forthsythe, Dunfee, Forthsythe, William and Henry Haines, Tilden Haines, Union Heinz, Arcola.

The Missionary club met last evening at the First Presbyterian church and very interesting papers on "The South" were read by Mrs. H. M. Boihl, Miss Belle Lloyd and Mr. E. F. Varnelle.

Mr. W. A. Evans was exceedingly surprised last evening when a number of his friends gathered at his home on Third street and proceeded to celebrate his birthday anniversary in a very delightful way, and in order that the occasion might not be forgotten a handsome career's chair was presented the host. Mrs. Evans assisted her husband in entertaining their guests in a very enjoyable manner. As the result of the game of progressive pedro played, Mrs. Harry Metzgar was awarded the first prize and Mr. J. A. Russell the consolation prize. The invitation list included Messrs. and Mesdames G. A. Habus, Harry Metzgar, J A Russell, Charles Colerick, Charles G. Guild, A. L. Randall and Dr. and Mrs J. S. McElurdy.

ELDERS MEET.

Convention of Presiding Elders of the M. E. Church.

Up to the Noon Hour Only a Small Number Had Arrived—Bishop Joyce Very Ill.

This afternoon at the Wayne street M. E. church the central convention of presiding elders of the M. E. church convened at 2 o'clock. The sad and sudden death of Elder Mahin's son prevented him from being present and taking the active part in the welcoming he had intended.

The elders began arriving early this morning, but up to the noon hour only a few of the large number expected had arrived. These were met at the train and escorted to the church by committes and from there were assigned to homes of the entertainers. It is now quite certain that Bishop I. W. Joyce will not be here, as he has been dangerously ill at his home with brain fever. For ten days he was delirious and is now only slightly improved. At one time his life was despaired of. The program for this afternoon was as follows:

2:30—How Our Quarterly Meetings be Made Occasional Spiritual Assemblies? Is A. Bell, Quincy, Ills.
Discussion opened by W. F. Van Dove, Olney, Ills., and W. Rider, Akron, Ohio.
3:15—Is Methodism Better Served by Longer or Small Pastoral Charges? H. W. Lawrence, Hillsdale, Mich.
Has been opened by A. W. Haney, Streator, Ill., and A. A. Lown, Mansfield, Ohio.
4:00—The Presiding Elder and District Secretaries. J. W. Haddell, Indianapolis, Ind.
Discussion opened by John Pearson, Cincinnati, Ohio, and A. J. Hoskins, Flint, Mich.

This evening the exercises promise to be very interesting. The program is as follows:

"Methodist Literature" ..... Lewis Curts, D.D.
"The Individual Outlook of Methodism" ..... H. K. Carroll, LL.D.
Discussion—Bishop W. X. Ninde, D. D.

LOOKS LIKE WAR.

A Large French Army Prepared to March into Italy.

Immense Stores of Ammunition at Their Disposal and Everything Points Towards Hostilities.

ROME, Dec. 5—The Riforma publishes a letter signed "Bell," which affirms positively that there are 40,000 French troops encamped between Nice and Barcelotti, with large advanced posts within a few yards of the Italian frontier. Along the same line, the French forces are being gradually advanced toward the frontier. There are immense quantities of war material at their disposal, and they appear to be prepared for a sudden attack. The writer of the article calls the attention of the Italian government to the seriousness of the situation.

Dr. Driver at the City Y. M. C. A.

Friday, December 8 will bring to our city Dr. J. Merritte Driver, who will lecture at the city Young Men's Christian Association, on "Ultimate America." This is the fourth number of the Star course and will delight every patriotic American. The subject is one of the interesting questions of the day, and the lecture displays a wonderful collection of historical and statistical information. The lecture will be listened to by many, as Dr. Driver's success in the lecture field is rapidly growing. Admission 25 cents. Sale of seats begins at the association office at 10 a. m.

True Work of Teachers.

For the FORT WAYNE DAILY SENTINEL.

Athletic games are no part of a public school education.

Minds—not muscles—are the work of teachers in the public schools.

A. P. EMERSON.

Hicksville, O, Dec. 4, 1893.

Born, to Fred Schalaunacker and wife, of the east side—a boy.

Buckwheat Flour and Maple Syrup.

Self Rising Buckwheat 25c sack.
New Maple Syrup, 80c gallon.
Best quality flour, Grif's or City Mills, in barrels or sacks, $2.75 per bbl.

FRONT HOUSE.

Election Notice.

At their next regular meeting, Saturday, December 16, 1893, Queen Esther lodge No. 224, D. of R., I. O. O. F., will elect three trustees for one year.

All members are requested to be present.

MRS GEORGE PARRY, N. G.
5 3t WM H. BLOSSOM, Rec. Sec.

Oysters and Celery.

Best Selects, 25c; Standards, 20c.
Best Celery, 22c bunch.
Cape Cod Cranberries, 7c qt.
Best Florida Oranges, 25c dozen.
Best Malaga Grapes, 10c lb.

FRONT HOUSE.

Today! Tomorrow!

Smelts,
Salmon,
Pickerel,
White,
Best Oysters in the city.
Little Neck Clams.
Shall Oysters.

LEWIS' FIRE MARKET.

GRIP AND PASSWORD.

Beautiful Memorial Services of the Order of Elks.

Notes From the Various Fraternal Societies of the City—Many Persons Who are Post Elects Officers.

The Elks lodge is eminently an organization of good fellowship. It is made up of young men who can say bright and interesting things at the social sessions—can sing a song and for the time being forget the gloomy shadows which haunt this vale of tears. Yet the Elks are not always gay. There comes a day when the lodge room is given force to serious contemplation and at that time every heart goes out to those who have gone before—to the brothers whom death has claimed. At the special meeting of the Fort Wayne lodge on Sunday beautiful and impressive services were gone through with. Since its organization, the lodge has lost four members by death: G. W. Long, M. L. Albrecht, F. C. Davis and M. M. M. Slattery, the last named dying during the current year. The attendance was large and many were here from neighboring cities.

Attorney E. V. Emerick and other members of the lodge delivered short and appropriate speeches but the principal address of the evening was delivered by James M. Robinson. He said, in part: "We have met today to perform a sad, yet pleasant, duty; to meet together upon this occasion to remember us in life those who met with us, laughed with us, in this city, in this very room, sad and solemn as it is, must always be a pleasant task. It is but meet and proper that an organization like ours should set apart this day to pay reverence to the memory of our dead. All that is grand and beautiful in the attachment of man for man, in friendship, charity, benevolence and love, we, as an order, assume to ourselves. Those who do good to the living should remember the dead, who, like us, practiced these principles in life, and who are bound to us as brothers, by the principles of our order. We have mourned their loss, we honor their memory, and set aside this day to recall them to call to mind, that when we ourselves have entered the dark valley of the shadows of death, tender memorials and kind hearts will pay their tribute to us, while tearful friends would remember us in life."

Hon. R. C. Bell was delegated to prepare a memorial to M M. M. Slattery, who died during this year. He prepared the memorial but owing to illness was unable to be present to deliver it in person and it was read by Mr. Robinson. It was an eloquent tribute to the deceased brother and found a response in the heart of every member present. The concluding sentence is as follows:

"Peaceful be the rest of our departed brother. Sweet are the memories he has left with us. Though gone before, he shall not be forgotten. Green be the memory of our bright, kindly, good, true, incomparable brother, 'Duke' Slattery."

The committee appointed by Summit City lodge, No. 36, A. O. U. W., at their last meeting are busily engaged in the work of soliciting the entire membership to lend a helping hand to make their Christmas dinner and supper and the evening's entertainment the greatest event of its character ever given in Fort Wayne Tickets are now in the hands of a number of the lodge members and are being sold with ease, so good a reputation has No. 36 for her ability as a caterer and an entertainer.

Summit City lodge, No 2, Degree of Honor, A. O. U. W., will hold a regular meeting this evening at their hall, corner Calhoun and Superior streets. A full attendance is desired.

The Musicians' Protective association held a meeting Sunday afternoon. Messrs. Shober, Wiegmann, Gillett, Kaiser and Goebel were elected delegates to the Trades and Labor council and other business of importance was transacted.

Messrs. James H. Leonard, of this city, and Charles Talmage, now of Lafayette, will attend a meeting of Mystic Shriners at Indianapolis this week.

The state assembly of the Knights of Labor will meet in this city tomorrow and hold session until Thursday night in the local K. of L. hall. A large number of delegates have signified their intention of being present and the meeting will be one of unusual interest to the Knights. Many important matters will be presented and the late change of master workman from Powderly to Sovereign will come up for consideration. The sessions will be held at Liberty Assembly's hall, Court street.

Anthony Wayne post No. 251, G. A R, has selected the following officers for the ensuing year: Post commander, Dr. John J. Ogle; senior vice commander, C. C. Miller; junior vice commander, George Aldrich; surgeon, Dr. John Seaton; chaplain, A. R. McCurdy; officer of the day, Capt. Phil Dickenson; quartermaster, Capt Allen Dougal; officer of the guard, Alfred Bass; delegate to the state encampment, T. M Riddle; alternate, F. M. Keil.

Sol. D. Bayless lodge, F. and A. M. had work in the third degree at their meeting last night.

One of the most prosperous orders in the city is Columbia Council, No 3, Order of Chosen Friends, which meets on the second and fourth Friday of each month. The order has now a membership of not less than eighty and new candidates are brought in for initiation each meeting night. At their meeting on Friday night of this week the lodge will place in nomination the names of members for the election of officers which will follow at the next meeting. The members of the order are what their name implies, "friends."

Saturday night, at the meeting of Queen Esther lodge, No. 324, D. of R., a most enjoyable meeting was held. N. W. Bloom, the well known undertaker, was made a member of the lodge and passed through the initiatory ceremony without a scratch. Others who were initiated were Mrs. Blakesly, Miss Brown and one or two others. At the next meeting of the lodge there will be an election of officers. The lodge is flourishing.

—Eye Opener.—

Potatoes, best stock, 65c bu.
Onions, best stock, 60c bu.
Flour, best roller, $2.75 bbl.
Cranberries, best stock, 5c qt.
Oysters, best bulk, 22c qt.
Apples, best stock, 30c pk.
Butter, best country, 21c lb.
Eggs, best, 22c doz.
Beef, Pork, Poultry, Spare Ribs; everything sold retail at wholesale prices.

THE WESTERN FRUIT CO.,
Old Stand,
1 and 5 Harrison Street.

HOLIDAY PRICES

For Thirty Days Only.

We will make the following reduced prices on our fine Enamel Finish

Cabinet Photos:

$4.00 per doz., reduced to $2.50.
$3.00 per doz., reduced to $2.00.
$2.00 per doz., reduced to $1.50.
$1.50 per doz., reduced to $1.00.

All work guaranteed. Call and see our work and be convinced.

Crayon Portraits

From all photos or tin-types. Prices very low for a few days.

Remember the place, first door north of Root & Co's store, 41 Calhoun St.

F. HOWENSTEIN & SON.
25sod10w4t

All Silk, Satin and Gros Grain Ribbon, all colors, 5c per yard, at No. 5 Arcade.

A China Store Card.

To my friends and customers I wish to say that my successors, Messrs. Lathrop & Co., are now receiving one of the finest assortments of fine French China, Dolton and Royal Worcester line of holiday goods ever offered to the trade in Fort Wayne and will be sold at prices the lowest ever offered for this class of goods, and would advise my friends to call early and make their selections while the assortment is complete.

Yours Respectfully,
C. S. WHANON,
With Lathrop & Co.,
No. 55 Calhoun St.

Election Notice.

There will be an annual election of officers of St. Julian council No. 89, C. B. L., this evening. All members are requested to be present.

OTTO BERRY, Secretary.

Notice—Change of Residence.

Dr. Andrew J. Boswell has removed to 132 Fairfield avenue. The doctor continues his down town office over Leoth's drug store, at East Wayne street, corner of Barr: Telephone calls from patients or friends will be promptly answered from residence telephone, No. 205, or office telephone, No. 232

"Ultimate America," by Dr. J. Merritte Driver, at the City Y. M. C. A., Friday, December 8. Admission, 25 cents. 5 4t

Cost Sale.

On account of reducing my stock, I will for the next two weeks sell at and below cost my entire line of Hats, Caps, Gent's Furnishings, Pants, Trunks, Satchels, etc. First come, first served, and the prices will surprise you. Come and look for yourself.

5sod6t HENRY RUST,
Corner Broadway and Jefferson St.

You can save money by buying your Underwear, Hosiery, Gloves, Ribbons, Notions, etc., at the Arcade Ladies' Furnishing Goods Store. Open evenings.

New China Store.

Miss Anna Lowry invites the ladies of Fort Wayne to attend the opening of her new place of business and inspect a most artistic line of plain and decorated china Miss Lowry has personally selected her entire stock and offers wares which cannot fail to please the most fastidious taste. Holiday goods in china and cut glass a specialty. A full line of white china for decorating

Opening days, December 7, 8 and 9. No. 31 Bailey block, West Berry street. 4-3t

Stanton's Photos are the best.

Meyer Bros. & Co.

CHEMISTS and DRUGGISTS,

Always Have the Most Complete — LINE OF —

Perfumes,
Toilet Waters,
Colognes, Etc.

Fancy Goods for Xmas Presents.

Odor Cases,
Toilet Sets,
Manicure Sets,
Cuff and Collar Boxes,
Traveling Sets for Ladies and Gentlemen,
Leather Goods,
Fine Pocket-books,
Purses,
Toilet Articles, Etc.

Wood & Coal!

At Lowest Prices and the Best Goods. Prompt attention on all orders, large or small.

G. H. KRUDOP,
Corner Frances and Hayden Streets.

Always the Lowest in Price. **THE PEOPLE'S STORE** Always the Lowest in Price.

The Grandest Bargain Ever Offered!

We Have In Stock—

25 Ladies' Seal Plush Sacques which were $20.00,

35 Ladies' Seal Plush Sacques which were $25.00,

30 Ladies' Seal Plush Sacques which were $30.00,

25 Ladies' Seal Plush Sacques which were $30.50,

All this season's styles, 40 inches long, with real Seal Ornaments, the finest qualities made, we are going to sell them this week, no matter what the original price was.

Choice of the Entire Lot—

$13.75.

This is undoubtedly the Greatest Bleak Bargain ever offered. Come at once the early buyer gets the best choice.

We Also Offer

100 PIECES

Figured -:- Drapery -:- Silks,

In beautiful patterns, all colors, 32 inches wide.

At 50c a Yard,

Regular Value, 75c a yard.

100 LADIES' BLACK FEATHER BOAS,

At 98 Cents Each,

Worth $2.00.

75 Jet, Beaded and Black Boleros!

At $1.90 Each,

Which were $5, $7.50 and $8.50 each.

ONE PRICE TO ALL. **THE PEOPLE'S STORE** Best Light of Stars in the city.

THE : TRAVELERS' : INSURANCE : CO.,

HARTFORD, CONN.

Assets, $12,245,000. Losses Paid, $19,500,000.

Accident Insurance, Life Insurance Elevator Insurance, Employers' and Public Liability Insurance. The Best and Safest in the World.

SIDNEY C. LUMBARD, Agent.

Bargains.
Bargains.
Bargains.
Bargains.
Bargains.
Bargains.
Bargains.
Bargains.

Furniture.
Furniture.
Furniture.
Furniture.
Furniture.
Furniture.
Furniture.
Furniture.

Holidays.
Holidays.
Holidays.
Holidays.
Holidays.
Holidays.
Holidays.
Holidays.

CHICAGO FURNITURE CO.,
109 Calhoun Street.

Some Very Suitable

XMAS

PRESENTS,

Which we are selling very reasonable.

Smoking Jackets, Bath Robes,
Watch Chains, Scarf Pins,
Silk and Satin Embroidered Suspenders
Lined and Unlined Gloves,
Umbrellas, Canes,
Mackintoshes, Mufflers,
Shirts, Collars, Cuffs,
Handkerchiefs, Underwear,
Hosiery, Neckwear,
Hats and Caps, Valises.

WM. MEYER & BRO.,
NO. 34 CALHOUN STREET,

RUPTURE CURED!

By the Dr. DeSouchet System. We guarantee to cure 90 per cent. of all reducible hernias without the use of the knife.

NO Pain.
NO detention from business.
NO PAY UNTIL ABSOLUTELY CURED.

Now is the time to get cured, and discard your truss forever.

Call and get references of cases cured. Time required to cure—from two weeks to two months.

DR. J. M. McCLELLAN,
New York Specialist,
Room 16, Arcade. Fort Wayne, Ind

The Smith Premier Typewriter Co., Syracuse.
O. MACARTHUR, Manager, 17 Court St., Buffalo.